

LOCATION PLAN
SECTION 8

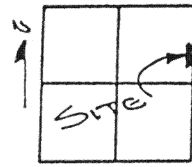

DUCHOUQUET TOWNSHIP,
T-5-S, R-6-E, AUGLAIZE
COUNTY, OHIO.

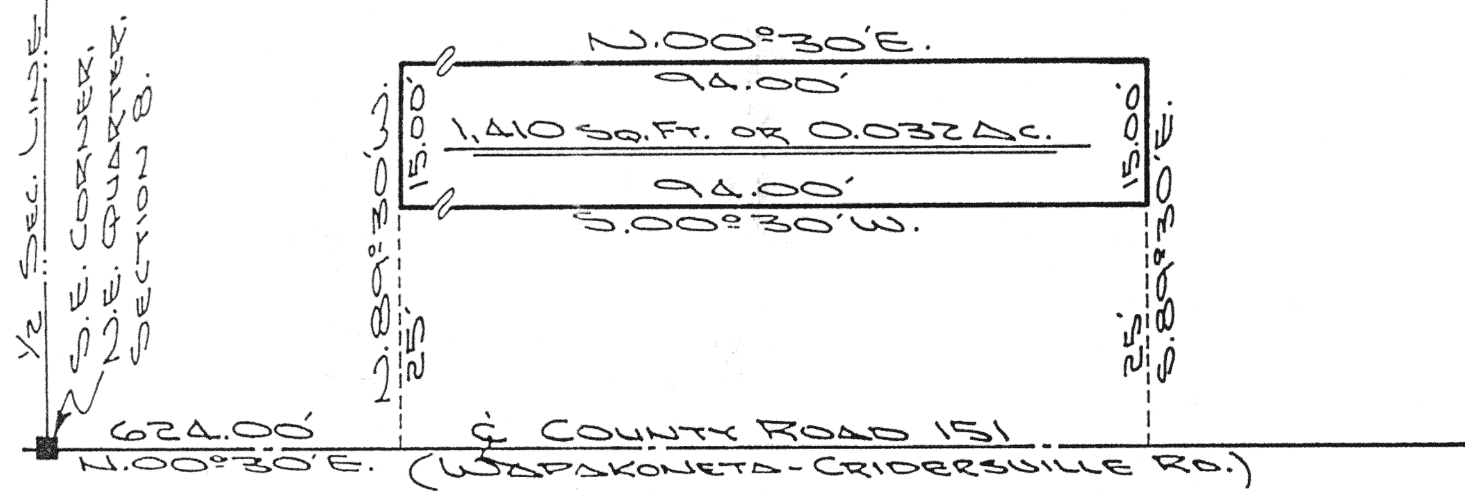

The following described tract of land is part of the Southeast Quarter of Section 8, Town 5 South, Range 6 East, Duchouquet Township, Auglaize County, Ohio and is more particularly described as follows:

Commencing at a monument box at the Southeast corner of the Northeast Quarter of Section 8 and in the centerline of County Road 151 (Wapak-Cridersville Road);
thence with an assumed bearing of N.00°30'E. along the centerline of County Road 151, a distance of 624.00 feet to a point;
thence N.89°30'W. a distance of 25.00 feet to a point in the West right-of-way line of County Road 151, which is the PLACE OF BEGINNING for the tract of land herein described;
thence continuing N.89°30'W. a distance of 15.00 feet to a point;
thence N.00°30'E., parallel to the West right-of-way line of County Road 151, a distance of 94.00 feet to a point;
thence S.89°30'E. a distance of 15.00 feet to a point;
thence S.00°30'W. along the West right-of-way line of County Road 151, a distance of 94.00 feet to a point which was the true PLACE OF BEGINNING.

Containing in all 1410 square feet or 0.032 acre and being subject to all legal easements, restrictions and reservations, if any, of record or in use on said premises. Previous deed reference: Volume 209, page 772. This plat is recorded in Survey Book "I", page 409, in the Auglaize County Engineer's Office.

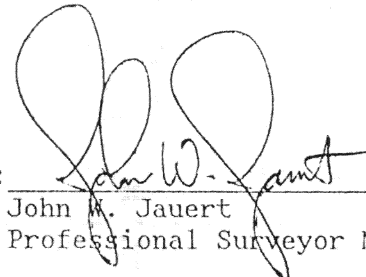

ATTEST: 
John W. Jauert
Professional Surveyor No. 6920

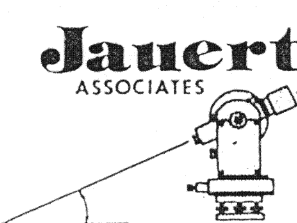
 <p>Jauert ASSOCIATES Surveying AND LAND CONSULTING RT. 3 BOX 449 WAPAKONETA, OHIO 45895 PH. (419) 738-8962 I-409</p>	Client <u>TELEPHONE SERVICE CO.</u>
	County <u>AUGLAIZE</u> Township <u>DUCHOUQUET</u>
	Section <u>8</u> T. <u>5</u> S., R. <u>6</u> E. Drwg. No. <u>91-651</u>
	Drawn By <u>J. JAUERT</u> Date <u>OCT. 1991</u>
	Scale <u>1"=20'</u> Sheet <u>1</u> of <u>1</u>