

SURVEY OF PART OF LOT  
No 10 IN THE VILLAGE OF  
UNIOPOLIS, AUGLAIZE  
COUNTY, OHIO.

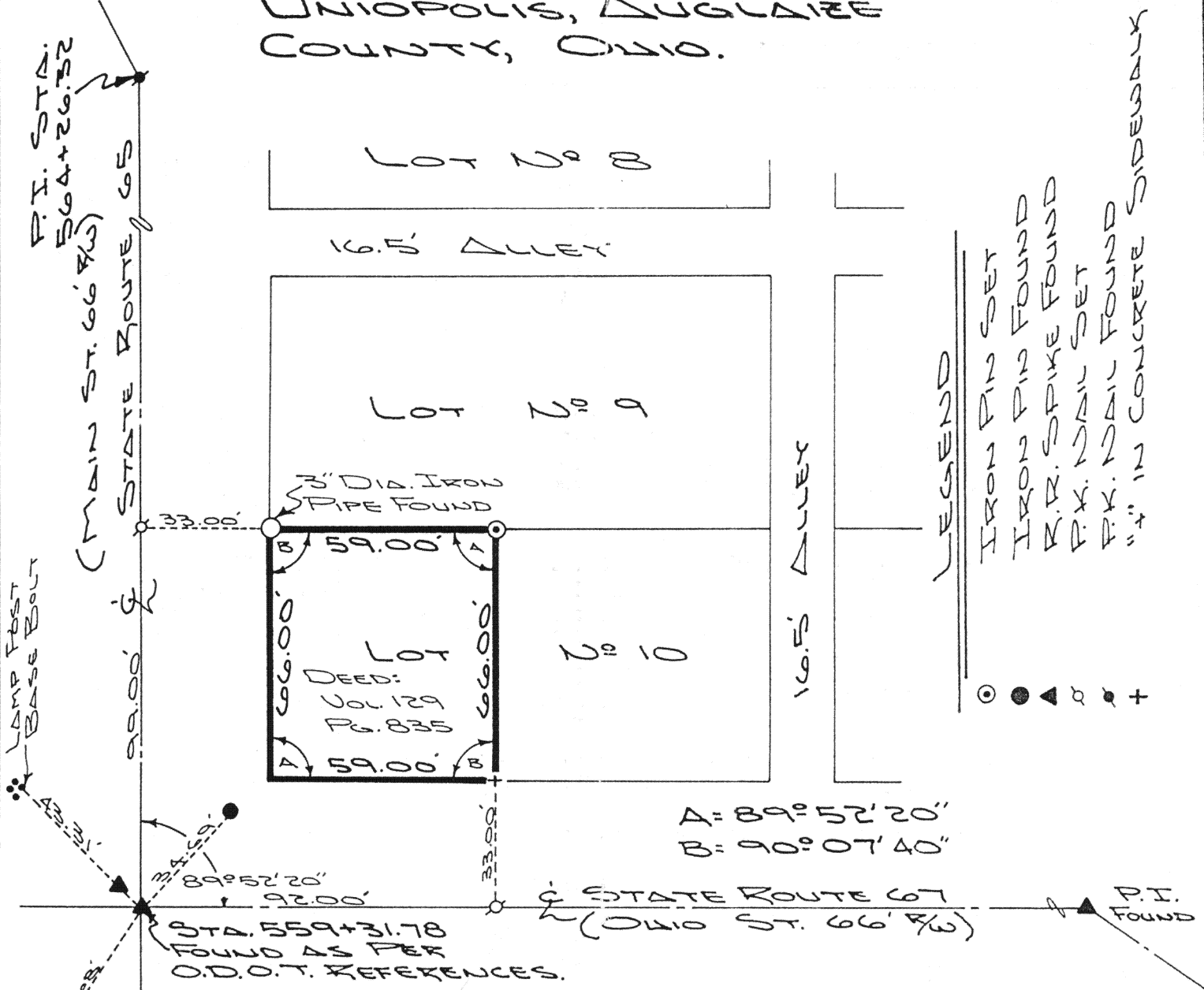

The centerline for main Street (State Route 65) was established by using the R.R. Spike found at the intersection of S.R. 65 and S.R. 67. This spike was located by using the O.D.O.T. references as found on sheet 6 of 6 of the survey field notes, sta. 559+31.78. All three of the reference points, as called for, were found and the R.R. Spike was uncovered. For line North of this point, we used the P.K. Nail found at the P.I. station 564+26.32 as called for on the State Route 65 centerline plans. The centerline of State Route 67 was established by using the same R.R. Spike at the intersection and uncovering a R.R. Spike found at the P.I. of the curve in the centerline of State Route 67 to the East. This plat is recorded in Survey Book "I", page 412, in the Auglaize County Engineer's Office. The East - West distance of 59.00 feet was held because of the senior deed call in deed volume 227, page 595.

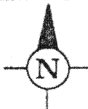
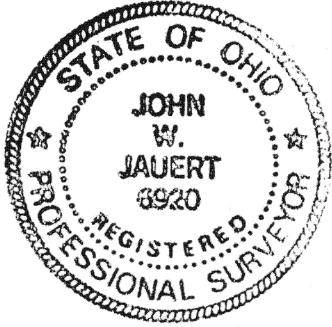

ATTEST: John W. Jauert  
JOHN W. JAUERT  
PROFESSIONAL  
SURVEYOR No 6920

**Jauert**  
ASSOCIATES  
**Surveying**  
AND LAND CONSULTING

RT.3 BOX 449 WAPAKONETA, OHIO 45895  
PH. (419) 738-8962

Client DICK RITCHIE  
County AUGLAIZE Township UNION  
Section 17 T. 5 S., R. 7 E. Drwg. No. 91-650  
Drawn By J. JAUERT Date OCT. 1991  
Scale 1"=40' Sheet 1 of 1