

LEGEND

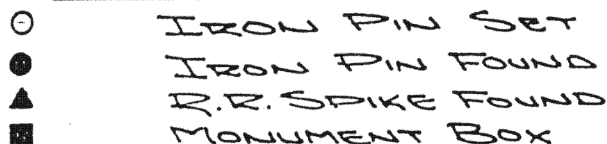

PUSUETA TOWNSHIP
T-6-S, R-6-E, AUGLAIZE
COUNTY, OHIO.

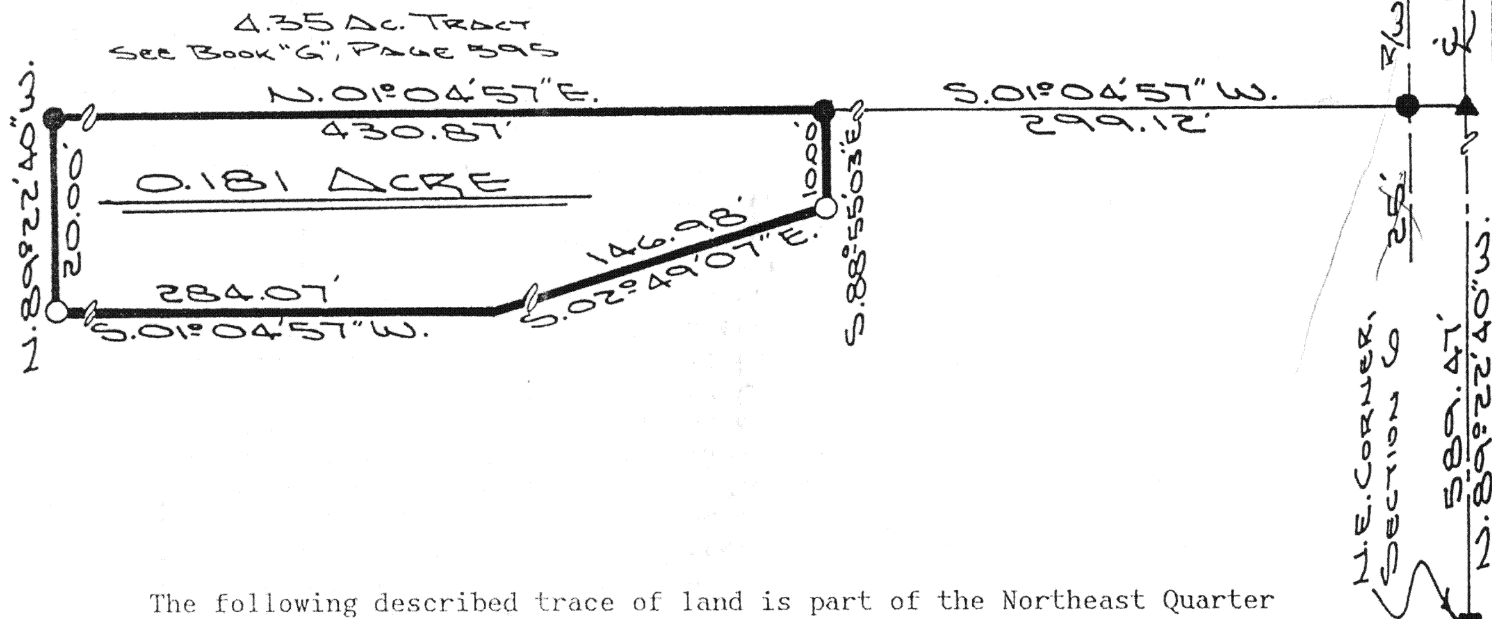

The following described trace of land is part of the Northeast Quarter of the Northeast Quarter of Section 6, and part of Lot No. 1, Survey No. 198, Town 6 South, Range 6 East, Pusheta Township, Auglaize County, Ohio and is more particularly described as follows:

Commencing at a monument box at the Northeast corner of Section 6,
Pusheta Township;

thence N.89°22'40"W. along the centerline of County Road 140 (Canning Factory Road) and the North line of Section 6, Pusheta Township, a distance of 589.47 feet to a R.R. spike found;

thence S.01°04'57"W. a distance of 299.12 feet to an iron pin found,
which is the PLACE OF BEGINNING for the tract of land herein described;
thence S.88°55'03"E. a distance of 10.00 feet to an iron pin set;
thence S.02°49'07"E. a distance of 146.98 feet to a point;
thence S.01°04'57"W. a distance of 284.07 feet to an iron pin set;
thence N.89°22'40"W. a distance of 20.00 feet to an iron pin found;
thence N.01°04'57"E. a distance of 430.87 feet to the iron pin found,
which was the true PLACE OF BEGINNING.

Containing in all 0.181 acre and being subject to all legal easements, restrictions and reservations, if any, of record or in use on said premises. Previous deed reference: Volume 137, page 255. This plat is recorded in Survey Book "I", page 413, in the Auglaize County Engineer's Office.

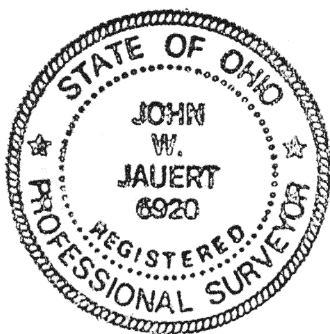

ATTEST:

John W. Jauert
Professional Surveyor No. 6920

Jauert

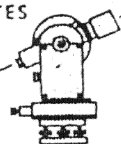

Surveying

AND LAND CONSULTING

RT.3 BOX 449 WAPAKONETA, OHIO 45895
PH. (419) 738-8962

Client JOHN WOLF

County Auglaize Township Pushto

Section 6 T. 6 S., R. 6 E. Drwg. No. 91-654

Drawn By J. J. QUERT Date OCT. 1991

Scale 1" = 20' Sheet 1 of 1