

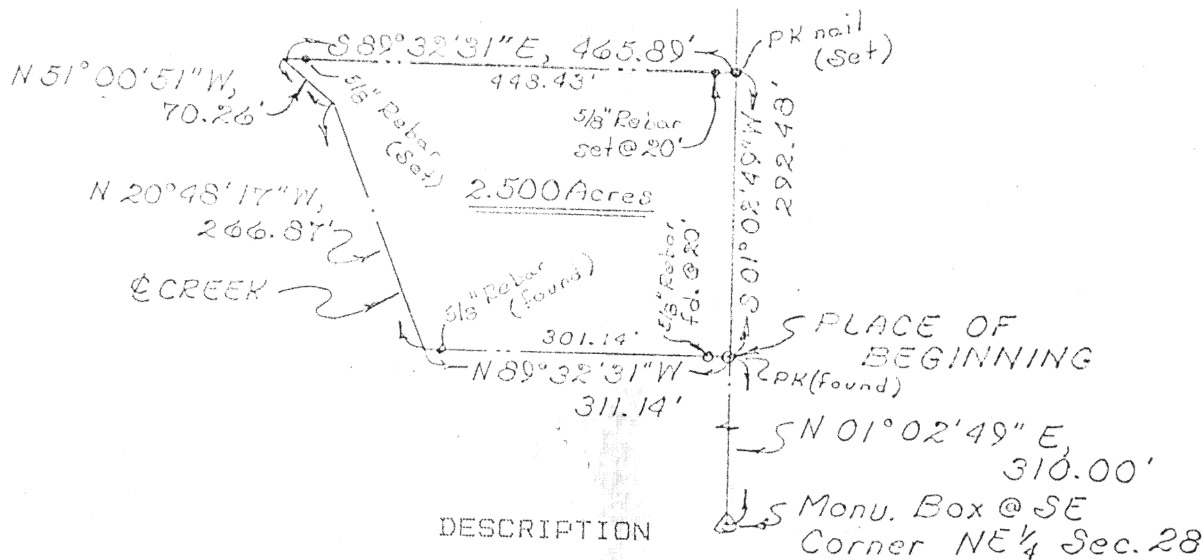

Monu. Box
@ N.E. Corner
NE 1/4 Sec. 28



Scale:
1" = 200'



Being a parcel of land situate in the southeast quarter of the Northeast quarter of Section 28, T-5-S, R-6-E, Duchouquet Township, Auglaize County, Ohio and more particularly described as follows:

Commencing at a monument box found at the southeast corner of said Northeast quarter of said Section 28; thence N 01°02'49" E with the east line of said Northeast quarter (also the centerline of Cemetery Road), 310.00 feet to a PK nail found and the PLACE OF BEGINNING thence N 89°32'31" W (passing through a 5/8 inch rebar found at 20.00 feet and at 301.14 feet), 311.14 feet to a point on the centerline of an existing creek; thence N 20°48'17" W with said centerline of said creek, 266.87 feet to a point; thence N 51°00'51" W continuing with said centerline, 70.26 feet to a point; thence S 89°32'31" E (passing through a 5/8 inch rebar set on the top of the bank of said creek at 17.46 feet and a 5/8 inch rebar set at 445.89 feet), 465.89 feet to a PK nail set on the east line of said Northeast quarter; thence S 01°02'49" W with said east line (also the centerline of Cemetery Road), 292.48 feet to the PLACE OF BEGINNING containing 2.500 acres more or less and subject to all highway and other legal easements of record.

I hereby certify the accompanying map and survey which it represents to be correct to the best of my knowledge and belief. All rebar set and called for are topped with a plastic Peramark cap stamped: KUCK & MORRISEY L.S. 6470.

Date: 10/15/91

Richard D. Morrissey, L.S. 6470
Kuck and Morrissey, Inc.

Signature by a representative of the County Health Dept. denotes compliance with Health Regulations.

Signed: _____ Date: _____

Signature by a representative of the Auglaize County Regional Planning Commission denotes approval of this plat.

Signed: _____ Date: _____

Signature by a representative of City with 3 mile limit jurisdiction or Twp. Trustees or Village with zoning jurisdiction denotes approval of this plat. Signed: _____

for political S. D. of: _____ Date: _____

Signature by a representative of the County Engineer's Dept. denotes that this plat meets tax map plat requirements.

Signed: _____ Date: _____

KUCK and MORRISEY, INC.

CONSULTING ENGINEERS & SURVEYORS

LIMA, OHIO 45805

TELEPHONE 228-1735 - AREA CODE 419

2807 CHAPEL HILL DRIVE

Client Mr. Orville L. Schumann RR#5 Wapakoneta

County Auglaize Twp. Duchouquet Sec. 28 NE 1/4

Drawn by RDM Scale 1" = 200' Drwg. No. _____

Checked by rdm Date 10/15/91

Sheet 1 of 1 I-417 (T-5-S; R-6-E)