

# LOCATION PLAN

SECTION 35

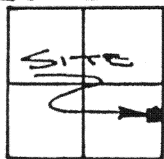

ST. MARYS TOWNSHIP  
T-6-S, R-4-E, AUGLAIZE  
COUNTY, OHIO.

## LEGEND

- IRON PIN SET
- ⊗ P.K. NAIL SET
- ▲ R.R. SPIKE FOUND
- MONUMENT BOX

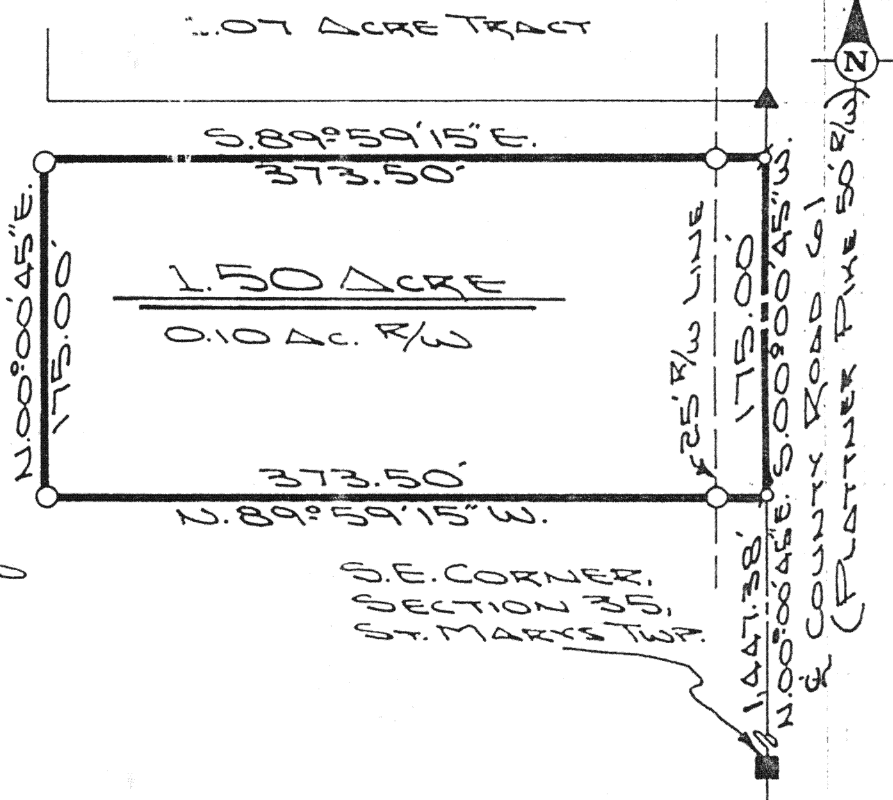

The following described tract of land is part of the Southeast Quarter of Section 35, Town 6 South, Range 4 East, St. Marys Township, Auglaize County, Ohio and is more particularly described as follows:

Commencing at a monument box at the Southeast corner of the Southeast Quarter of Section 35;

thence N.00°00'45"E. along the East line of the Southeast Quarter of Section 35, a distance of 1,447.38 feet to a P.K. nail set, in the centerline of County Road 61 (Plattner Pike), which is the PLACE OF BEGINNING for the tract of land herein described;

thence N.89°59'15"W. a distance of 373.50 feet to an iron pin set, passing thru an iron pin set for reference at 25.00 feet in the West right-of-way line of County Road 61;

thence N.00°00'45"E., parallel to the centerline of County Road 61 and the East line of the Southeast Quarter of Section 35, a distance of 175.00 feet to an iron pin set;

thence S.89°59'15"E. a distance of 373.50 feet to a P.K. nail set, passing thru an iron pin set for reference at 348.50 feet in the West right-of-way line of County Road 61;

thence S.00°00'45"W. along the centerline of County Road 61 and the East line of the Southeast Quarter of Section 35, a distance of 175.00 feet to a P.K. nail which was the true PLACE OF BEGINNING.

Containing in all 1.50 acre of which 0.10 acre has been dedicated for highway purposes. The above described tract of land is subject to all legal easements, restrictions and reservations, if any, of record or in use on said premises. Previous deed reference: Volume 233, page 63. This plat is recorded in Survey Book "I", page 426, in the Auglaize County Engineer's Office.

ATTEST:

John W. Jauert  
Professional Surveyor No. 6920

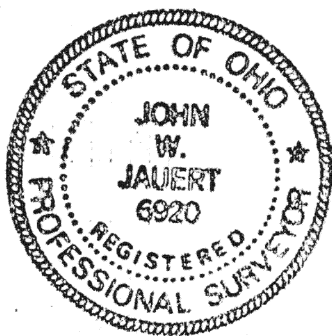

**Jauert**  
ASSOCIATES

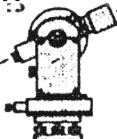

**Surveying**  
AND LAND CONSULTING

RT.3 BOX 449 WAPAKONETA, OHIO 45895  
PH. (419) 738-8962

Client LARRY SCHARFENBERGER

County AUGLAIZE Township ST. MARYS

Section 35 T. 6 S., R. 4 E. Drwg. No. 91-661

Drawn By J. JAUERT Date DEC. 1991

Scale 1"=100' Sheet 1 of 1