

# LOCATION PLAN

## SECTION 15

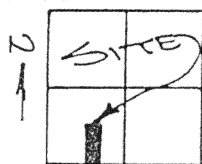

WASHINGTON TOWNSHIP,  
T-6-S, R-5-E, AUGLAIZE  
COUNTY, OHIO.

S.E. CORNER,  
S.W. FRAC.  
QUARTER, SEC.  
15, WASHINGTON  
TOWNSHIP.

## LEGEND

- IRON PIN SET
- ⊙ P.K. NAIL SET
- STONE FOUND
- MONUMENT BOX

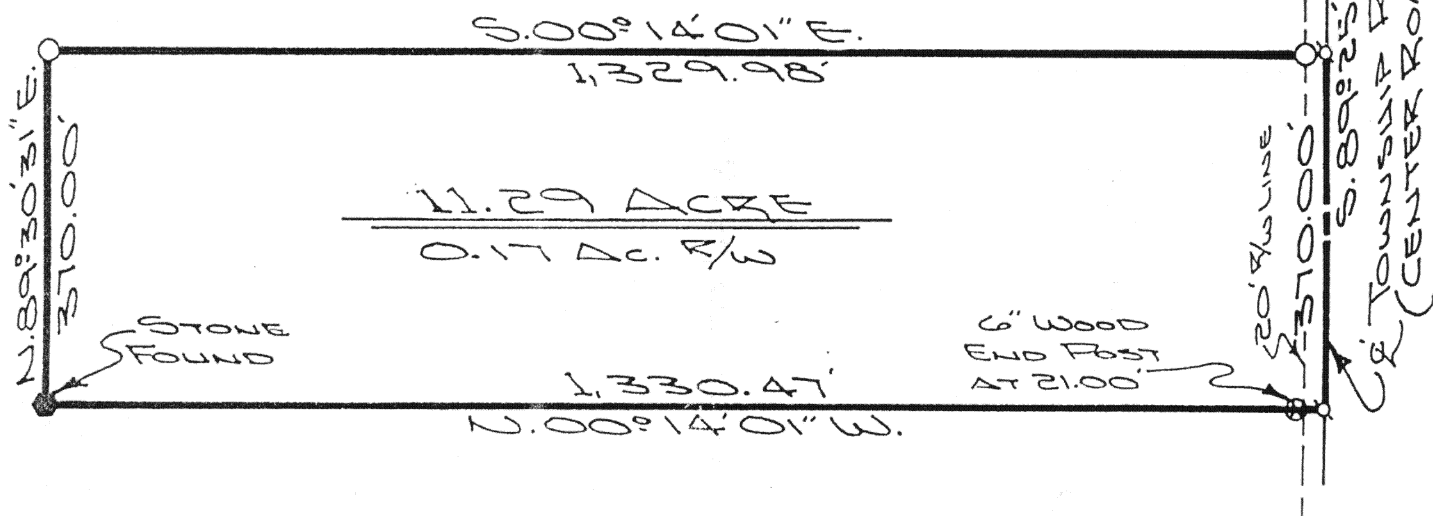

The following described tract of land is part of the Southeast Quarter of the Southwest Fractional Quarter of Section 15, Town 6 South, Range 5 East, Washington Township, Auglaize County, Ohio and is more particularly described as follows:

Commencing at a monument box at the Southeast corner of the Southwest Fractional Quarter of Section 15, Washington Township and in the centerline of Township Road 110 (Center Road);

thence S.89°25'55"W. along the South line of the Southwest Quarter and the centerline of Township Road 110, a distance of 301.68 feet to a P.K. nail which is the **PLACE OF BEGINNING** for the tract of land herein described;

thence continuing S.89°25'55"W. along the above described line, a distance of 370.00 feet to a P.K. nail set;

thence N.00°14'01"W. a distance of 1,330.47 feet to a stone found, passing thru a 6 inch wood end post at 21.00 feet;

thence N.89°30'31"E. a distance of 370.00 feet to an iron pin set;

thence S.00°14'01"E. a distance of 1,329.98 feet to a P.K. nail, passing thru an iron pin set for reference at 1,309.98 feet in the North right-of-way line of Township Road 110, said P.K. nail was the true **PLACE OF BEGINNING**.

Containing in all 11.29 acre of which 0.17 acre has been dedicated for highway purposes. The above described tract of land is subject to all legal easements, restrictions and reservations, if any, of record or in use on said premises. Previous deed reference: Volume OR 26, page 223. This plat is recorded in Survey Book "I", page 457, in the Auglaize County Engineer's Office.

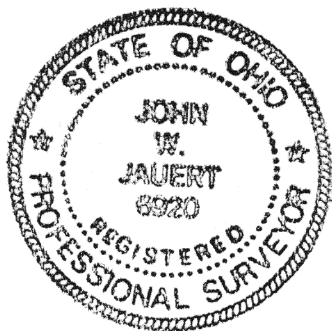

ATTEST:

*John W. Jauert*  
John W. Jauert  
Professional Surveyor No. 6920

**Jauert**  
ASSOCIATES

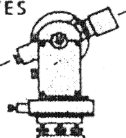

**Surveying**  
AND LAND CONSULTING

RT.3 BOX 449 WAPAKONETA, OHIO 45895  
PH. (419) 738-8962

Client E. & M. WOELSCHER  
County AUGLAIZE Township WASHINGTON  
Section 15 T. 6 S., R. 5 E. Drwg. No. 92-684  
Drawn By S. JAUERT Date 03/31/92  
Scale 1"=200' Sheet 1 of 1

J-457