

LOCATION PLAN

SECTION 18

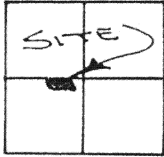

PUSIETA TOWNSHIP,
T-6-S, R-6-E, AUGLAIZE
COUNTY, OHIO.

N.E. CORNER,
S.W. QUARTER,
SECTION 18.

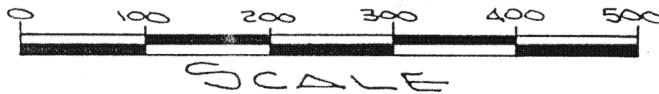
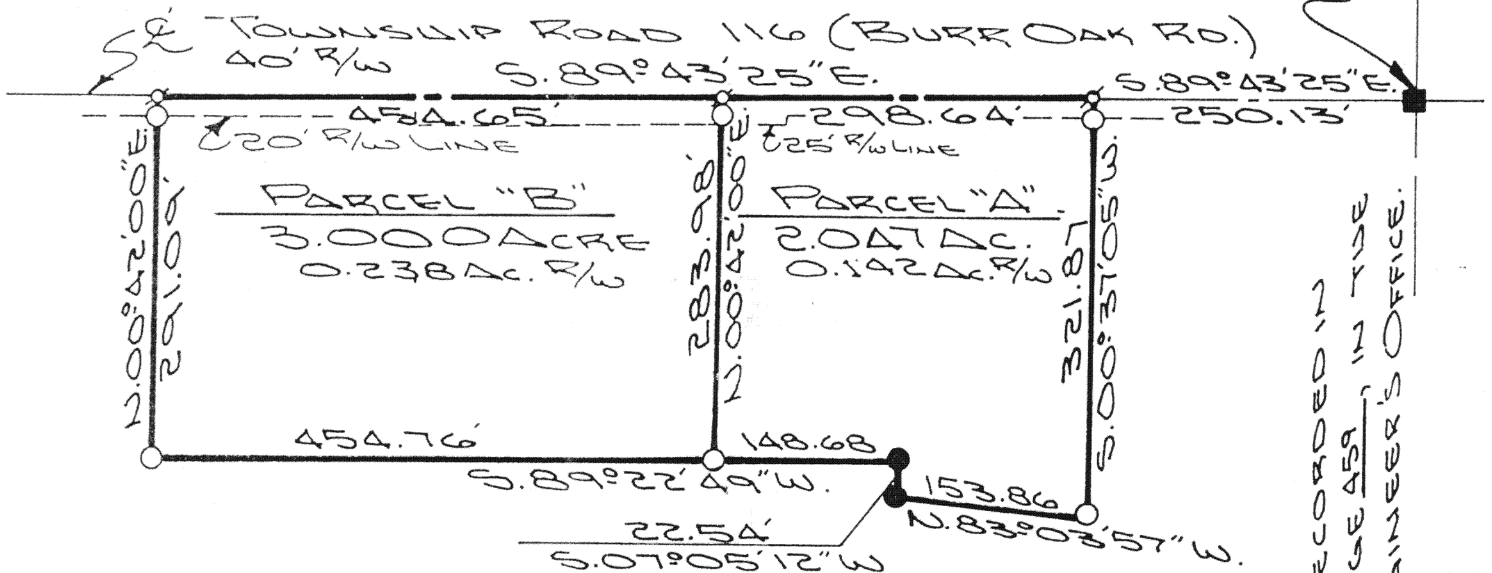

LEGEND

- IRON PIN SET
- P.K. NAIL SET
- WOOD CORNER POST
- MONUMENT BOX

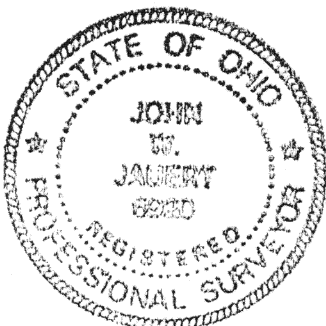

ATTEST:

John W. Jauert
JOHN W. JAUERT
PROFESSIONAL
SURVEYOR NO. 6920

THIS PLAT IS RECORDED IN
SURVEY BOOK "I", PAGE 459, IN THE
AUGLAIZE COUNTY ENGINEER'S OFFICE.

Jauert
ASSOCIATES

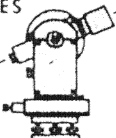

Surveying
AND LAND CONSULTING

RT. 3 BOX 449 WAPAKONETA, OHIO 45895
PH. (419) 738-8962

J-459

Client KUCK-ZWIEBEL
County AUGLAIZE Township PUSIETA
Section 18 T. 6 S., R. 6 E. Drwg. No. 92-691
Drawn By J. JAUERT Date 4/5/92
Scale SHOWN Sheet 1 of 3



SURVEYOR'S DESCRIPTION FOR PARCEL "A"

The following described tract of land is part of the Southwest Quarter of Fractional Section 18, Town 6 South, Range 6 East, Pusheta Township, Auglaize County, Ohio and is more particularly described as follows:

Commencing at a monument box over the stone found at the Northeast corner of the Southwest Quarter of Section 18, Pusheta Township and in the centerline of Township Road 116, (Burr Oak Road);
thence N.89°43'25"W. along the centerline of Township Road 116 and the North line of the Southwest Quarter of Section 18, a distance of 250.13 feet to a P.K. nail set and the PLACE OF BEGINNING for the tract of land herein described;
thence S.00°37'05"W. a distance of 321.87 feet to an iron pin set, passing thru an iron pin set for reference at 20.00 feet in the South right-of-way line of Township Road 116;
thence N.83°03'57"W. a distance of 153.86 feet to an existing corner post;
thence N.07°05'12"E. a distance of 22.54 feet to an existing corner post;
thence S.89°22'49"W. a distance of 148.68 feet to an iron pin set;
thence N.00°42'00"E. a distance of 283.98 feet to a P.K. nail set, passing thru an iron pin set for reference at 263.98 feet in the South right-of-way line of Township Road 116;
thence S.89°43'25"E. along the centerline of Township Road 116 and the North line of the Southwest Quarter of Section 18, Pusheta Township, a distance of 298.64 feet to a P.K. nail which was the true PLACE OF BEGINNING.

Containing in all 2.047 acre of which 0.142 acre has been dedicated for highway purposes. The above described tract of land is subject to all legal easements, restrictions and reservations, if any, of record or in use on said premises. Previous deed reference: Volume 233, page 829. This plat is recorded in Survey Book "I", page 459, in the Auglaize County Engineer's Office.

ATTEST;

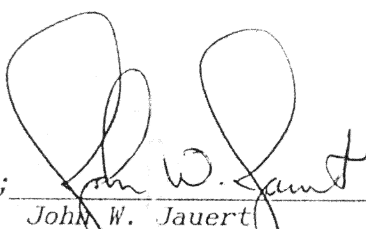
John W. Jauert
Professional Surveyor No. 6920

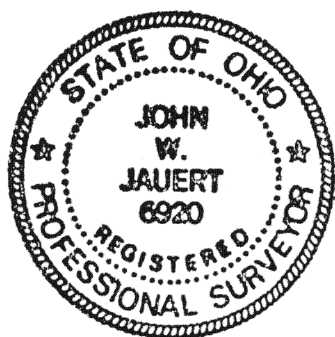

Jauert
ASSOCIATES

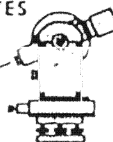

Surveying
AND LAND CONSULTING

RT.3 BOX 449 WAPAKONETA, OHIO 45895
PH. (419) 738-8962

Client KUCK - ZWIEBEL

County AUGLAIZE Township PUSHETA

Section 18 T. 6 S., R. 6 E. Drwg. No. 92-691

Drawn By _____ Date 4-5-92

Scale _____ Sheet 2 of 3



SURVEYOR'S DESCRIPTION FOR PARCEL "B"

The following described tract of land is part of the Southwest Quarter of Fractional Section 18, Town 6 South, Range 6 East, Pusheta Township, Auglaize County, Ohio and is more particularly described as follows:

Commencing at a monument box over the stone found at the Northeast corner of the Southwest Quarter of Section 18, Pusheta Township and in the centerline of Township Road 116, (Burr Oak Road);

thence N.89°43'25"W. along the centerline of Township Road 116 and the North line of the Southwest Quarter of Section 18, a distance of 548.77 feet to a P.K. nail set and the PLACE OF BEGINNING for the tract of land herein described:

thence S.00°42'00"W. a distance of 283.98 feet to an iron pin set, passing thru an iron pin set for reference at 20.00 feet in the South right-of-way line of Township Road 116;

thence S.89°22'49"W. a distance of 454.76 feet to an iron pin set;

thence N.00°42'00"E. a distance of 291.09 feet to a P.K. nail set;

thence S.89°43'25"E. along the centerline of Township Road 116 and the North line of the Southwest Quarter of Section 18, Pusheta Township, a distance of 454.65 feet to a P.K. nail which was the true PLACE OF BEGINNING.

Containing in all 3.000 acre of which 0.238 acre has been dedicated for highway purposes. The above described tract of land is subject to all legal easements, restrictions and reservations, if any, of record or in use on said premises. Previous deed reference: Volume 233, page 829. This plat is recorded in Survey Book "I", page 459, in the Auglaize County Engineer's Office.

ATTEST;

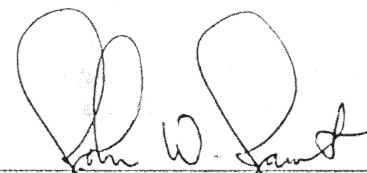
John W. Jauert
Professional Surveyor No. 6920



Jauert
ASSOCIATES

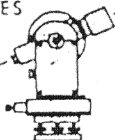

Surveying

AND LAND CONSULTING

RT.3 BOX 449 WAPAKONETA, OHIO 45895
PH. (419) 738-8962

I-46

Client KUCK-ZWIEBEL
County AUGLAIZE Township PUSHETA
Section 18 T. 6 S., R. 6 E. Drwg. No. 92-691
Drawn By _____ Date 4-5-92
Scale _____ Sheet 3 of 3