

SOUTH PT. LOTS 88, 89, 90  
ORIGINAL PLAT  
CITY OF WAPAKONETA  
AUGLAIZE COUNTY, OHIO

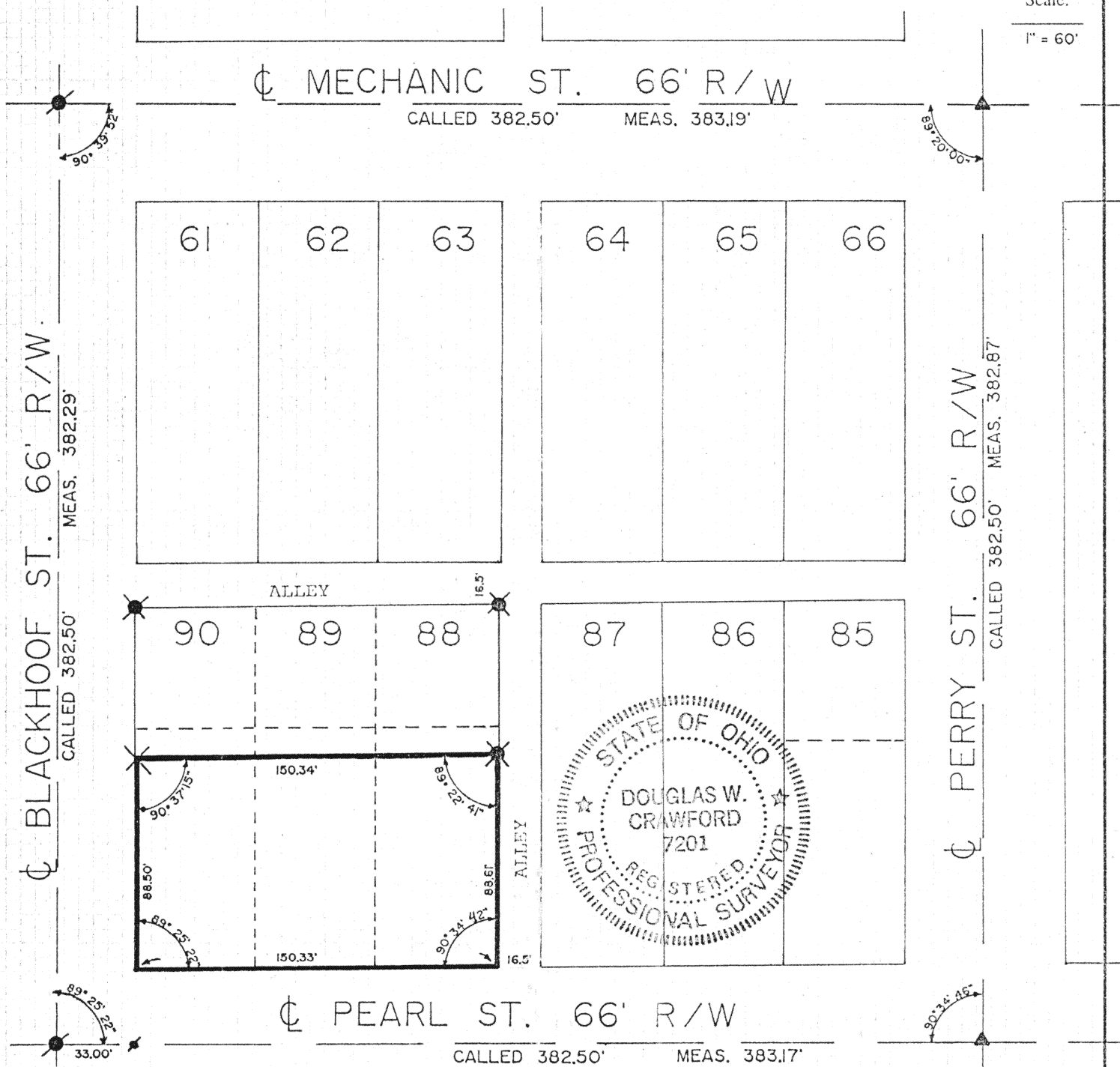

Scale:

1" = 60'



Recorded in Survey Book "I" Page 466, Auglaize County Engineer's Office

- P.K. FOUND
- ⊗ IRON PIN FOUND
- ▲ RAILROAD SPIKE FOUND
- × "X" IN CONCRETE

ATTEST

*Douglas W. Crawford*  
Douglas W. Crawford, P.S. #7201

Signature by a representative of the County Health Dept. denotes compliance with Health Regulations.

Signed: \_\_\_\_\_ Date \_\_\_\_\_

Signature by a representative of the Auglaize County Regional Planning Commission denotes approval of this plat.

Signed: \_\_\_\_\_ Date \_\_\_\_\_

Signature by a representative of City with 3 mile limit jurisdiction or Twp. Trustees or Village with zoning jurisdiction denotes approval of this plat. Signed: \_\_\_\_\_ Date \_\_\_\_\_  
for political S.D. of: \_\_\_\_\_

Signature by a representative of the County Engineer's Dept. denotes that this plat meets tax map plat requirements.

Signed: \_\_\_\_\_ Date \_\_\_\_\_

AUGLAIZE COUNTY ENGINEER  
1014 S. BLACKHOOF STREET  
WAPAKONETA, OHIO 45895

I-466

Client AUGLAIZE COUNTY COMMISSIONERS  
County AUGLAIZE Twp. DUCHOUQUET Sec. 32  
Drawn by M. HOBBS Scale 1" = 60' Drwg. No. \_\_\_\_\_  
Checked by D. CRAWFORD Date APRIL, 1992  
Sheet 1 of 2 (T 5 S 6 E)



Scale: \_\_\_\_\_

Being the southerly part of lots 88,89,and 90 of the "Original Plat" of the City of Wapakoneta,Auglaize County,Ohio and being more particulary described as follow:

The PLACE of BEGINNING being the southwesterly corner of said lot 90 in the City of Wapakoneta,Ohio;

Thence northerly along the westerly line of said lot 90 and the easterly line of Blackhoof Street,a distance of 88.50 feet,to a cross 'x' found at the southwesterly corner of the property described in O.R. Volume 100 page 198;

Thence easterly along the southerly line of said property,with an interior angle of  $90^{\circ}37'15''$ ,a distance of 150.34 feet,to an iron pin found at the soueast corner of said property,and being on the easterly line of said lot 88 and on the westerly line of a 16.50 foot alley;

Thence southerly along the easterly line of said lot 88 and the westerly line of said alley,with an interior angle of  $89^{\circ}22'41''$ ,a distance of 88.61 feet to the southeasterly corner of said lot 88 and being on the northerly line of Pearl Street;

Thence westerly along the southerly line of lots 88,89,and 90,and the northerly line of Pearl Street,with an interior angle of  $90^{\circ}34'42''$ , a distance of 150.33 feet to the southwesterly corner of said lot 90, which was the PLACE of BEGININNG.

Containing 0.306 acres or 13,312 square feet,a being subject to all legal easements,reservations,or restrictions of record,or in use on said premises.

The above description based on a field survey performed by the Auglaize County Engineer's Office,Douglas W. Crawford,Ohio Registered Surveyor No. 7201,in December 1989 and recorded in Survey Book "I" Page466.

ATTEST

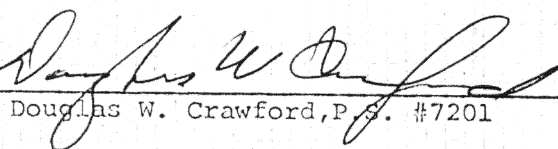
  
Douglas W. Crawford,P.S. #7201

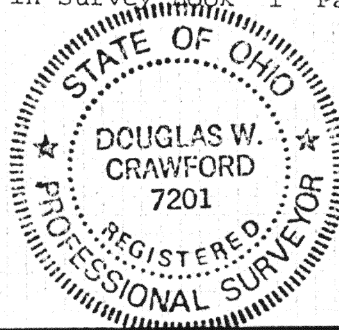

Signature by a representative of the County Health Dept. denotes compliance with Health Regulations. Signed: _____ Date _____		Signature by a representative of the Auglaize County Regional Planning Commission denotes approval of this plat. Signed: _____ Date _____	
Signature by a representative of City with 3 mile limit jurisdiction or Twp. Trustees or Village with zoning jurisdiction denotes approval of this plat. Signed: _____ for political S.D. of: _____ Date _____		Signature by a representative of the County Engineer's Dept. denotes that this plat meets tax map plat requirements. Signed: _____ Date _____	
Auglaize County Engineer 1014 S. Blackhoof Street Wapakoneta,OH 45895  I-467		Client <u>Auglaize County Commissioners</u> County <u>Auglaize</u> Twp. <u>Duchouquet</u> Sec. <u>32</u> Drawn by <u>D. Crawford</u> Scale _____ Drwg. No. _____ Checked by _____ Date <u>April, 1992</u> Sheet <u>2</u> of <u>2</u> (T <u>5</u> S; R <u>6</u> E)	