

LOCATION PLAN

SECTION 14

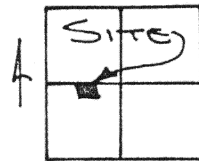

WASHINGTON TOWNSHIP,
T-6-S, R-5-E, AUGLAIZE
COUNTY, OHIO

LEGEND

- IRON PIN SET
- △ R.R. SPIKE SET
- ▲ R.R. SPIKE FOUND
- IRON PIN FOUND
- MONUMENT BOX

THIS PLAT IS RECORDED
IN SURVEY BOOK "I", P. 483,
IN THE AUGLAIZE COUNTY
ENGINEER'S OFFICE.

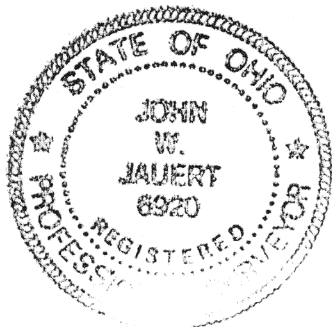

ATTEST:

John W. Jauert
JOHN W. JAUBERT
PROFESSIONAL
SURVEYOR NO. 6920

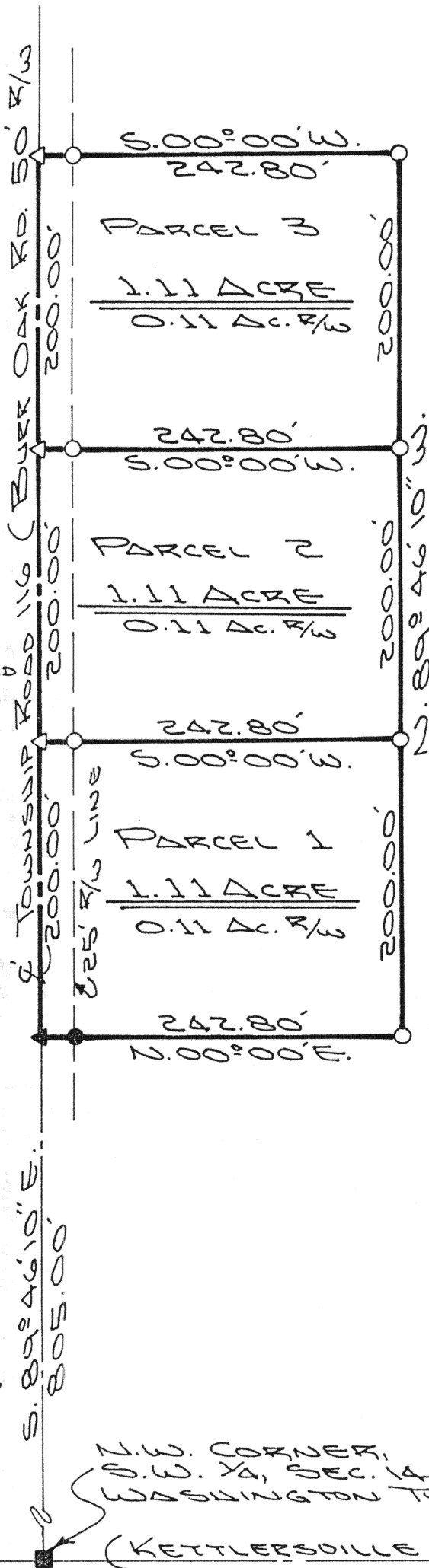

Jauert
ASSOCIATES

Surveying
AND LAND CONSULTING

RT. 3 BOX 449 WAPAKONETA, OHIO 45895
PH. (419) 738-8962

Client E. WOELSCHER
County AUGLAIZE Township WASHINGTON
Section 14 T. 6 S., R. 5 E. Drwg. No. 92-704
Drawn By J. JAUBERT Date MAY 1992
Scale 1" = 100' Sheet 2 of 4

Jauert
ASSOCIATES

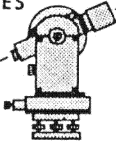

Surveying
AND LAND CONSULTING

RT.3 BOX 449 WAPAKONETA, OHIO 45895
PH. (419) 738-8962

Client: WOELSCHER

COUNTY AUGLAIZE TOWNSHIP WASHINGTON

SECTION 14 T. 6 S., R. 5 E. DRWG. No. 92-704

DRAWN BY _____ DATE MAY 1992

CHECKED BY _____ SHEET 2 OF 4

SURVEYOR'S DESCRIPTION FOR PARCEL NO. 1

The following described tract of land is part of the Southwest Quarter of Section 14, Town 6 South, Range 5 East, Washington Township, Auglaize County, Ohio and is more particularly described as follows:

Commencing at a monument box located at the Northwest Corner of the Southwest Quarter of Section 14 and in the intersection of the centerlines of County Road 111 (Kettlersville Road) and Township Road 116 (Burr Oak Road);

thence S.89 46'10"E. along the centerline of Township Road 116 and the North line of the Southwest Quarter of Section 14, Washington Township, a distance of 805.00 feet to a R.R. spike found, which is the PLACE OF BEGINNING for the tract of land herein described;

thence continuing S.89 46'10"E. along the centerline of Township Road 116 and the North line of the Southwest Quarter of Section 14, a distance of 200.00 feet to a R.R. spike set;

thence S.00 00'W. a distance of 242.80 feet to an iron pin set, passing thru an iron pin set for reference at 25.00 feet in the South right-of-way line of Township Road 116;

thence N.89 46'10"W. a distance of 200.00 feet to an iron pin set;

thence N.00 00'E. a distance of 242.80 feet to a R.R. spike, passing thru an iron pin set for reference at 217.80 feet in the South right-of-way line of Township Road 116, said R.R. spike was the true PLACE OF BEGINNING.

Containing in all 1.11 acre, of which 0.11 acre has been dedicated for highway purposes. The above described tract of land is subject to all legal easements, restrictions and reservations, if any, of record or in use on said premises. Previous deed reference: Volume 188, page 234. This Survey is recorded in Survey Book "I", page 483, in the Auglaize County Engineer's Office.

ATTEST: _____

John W. Jauert
John W. Jauert
Professional Surveyor No. 6920



7-484

Jauert
ASSOCIATES

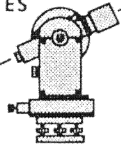

Surveying
AND LAND CONSULTING

RT. 3 BOX 449 WAPAKONETA, OHIO 45895
PH. (419) 738-8962

Client: DOELSCUER

COUNTY Auglaize TOWNSHIP Washington

SECTION 14 T. 6 S., R. 5 E. DRWG. No. 92-704

DRAWN BY _____ DATE May 1992

CHECKED BY _____ SHEET 3 OF 4

SURVEYOR'S DESCRIPTION FOR PARCEL NO. 2

The following described tract of land is part of the Southwest Quarter of Section 14, Town 6 South, Range 5 East, Washington Township, Auglaize County, Ohio and is more particularly described as follows:

Commencing at a monument box located at the Northwest Corner of the Southwest Quarter of Section 14 and in the intersection of the centerlines of County Road 111 (Kettlersville Road) and Township Road 116 (Burr Oak Road);

thence S.89 46'10"E. along the centerline of Township Road 116 and the North line of the Southwest Quarter of Section 14, Washington Township, a distance of 1,005.00 feet to a R.R. spike set, which is the PLACE OF BEGINNING for the tract of land herein described;

thence continuing S.89 46'10"E. along the centerline of Township Road 116 and the North line of the Southwest Quarter of Section 14, a distance of 200.00 feet to a R.R. spike set;

thence S.00 00'W. a distance of 242.80 feet to an iron pin set, passing thru an iron pin set for reference at 25.00 feet in the South right-of-way line of Township Road 116;

thence N.89 46'10"W. a distance of 200.00 feet to an iron pin set;

thence N.00 00'E. a distance of 242.80 feet to a R.R. spike, passing thru an iron pin set for reference at 217.80 feet in the South right-of-way line of Township Road 116, said R.R. spike was the true PLACE OF BEGINNING.

Containing in all 1.11 acre, of which 0.11 acre has been dedicated for highway purposes. The above described tract of land is subject to all legal easements, restrictions and reservations, if any, of record or in use on said premises. Previous deed reference: Volume 189 page 234 This Survey is recorded in Survey Book "I", page 483, in the Auglaize County Engineer's Office.

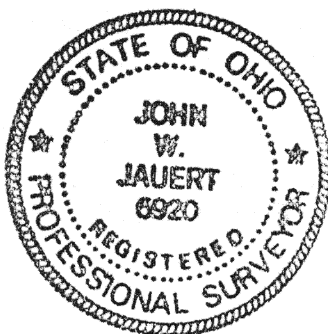

ATTEST: _____

John W. Jauert
John W. Jauert
Professional Surveyor No. 6920

Jauert
ASSOCIATES

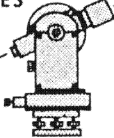

Surveying

AND LAND CONSULTING

RT. 3 BOX 449 WAPAKONETA, OHIO 45895
PH. (419) 738-8962

Client: DOELSCHE

COUNTY AUGLAIZE TOWNSHIP WASHINGTON

SECTION 14 T. 6 S., R. 5 E. DRWG. No. 92-702

DRAWN BY _____ DATE MAY 1992

CHECKED BY _____ SHEET 4 OF 4

SURVEYOR'S DESCRIPTION FOR PARCEL NO. 3

The following described tract of land is part of the Southwest Quarter of Section 14, Town 6 South, Range 5 East, Washington Township, Auglaize County, Ohio and is more particularly described as follows:

Commencing at a monument box located at the Northwest Corner of the Southwest Quarter of Section 14 and in the intersection of the centerlines of County Road 111 (Kettlersville Road) and Township Road 116 (Burr Oak Road);

thence S.89 46'10"E. along the centerline of Township Road 116 and the North line of the Southwest Quarter of Section 14, Washington Township, a distance of 1,205.00 feet to a R.R. spike set, which is the PLACE OF BEGINNING for the tract of land herein described;

thence continuing S.89 46'10"E. along the centerline of Township Road 116 and the North line of the Southwest Quarter of Section 14, a distance of 200.00 feet to a R.R. spike set;

thence S.00 00'W. a distance of 242.80 feet to an iron pin set, passing thru an iron pin set for reference at 25.00 feet in the South right-of-way line of Township Road 116;

thence N.89 46'10"W. a distance of 200.00 feet to an iron pin set;

thence N.00 00'E. a distance of 242.80 feet to a R.R. spike, passing thru an iron pin set for reference at 217.80 feet in the South right-of-way line of Township Road 116, said R.R. spike was the true PLACE OF BEGINNING.

Containing in all 1.11 acre, of which 0.11 acre has been dedicated for highway purposes. The above described tract of land is subject to all legal easements, restrictions and reservations, if any, of record or in use on said premises. Previous deed reference: Volume 128, page 234. This Survey is recorded in Survey Book "I", page 483, in the Auglaize County Engineer's Office.

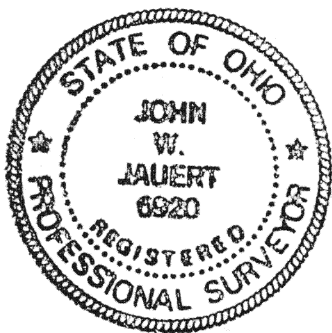

ATTEST: _____

John W. Jauert

John W. Jauert
Professional Surveyor No. 6920

J. 486