

client PANGLE ESTATE
county Auglaize township Dichauquet
section 36 T- 5 -S, R- 6 -E
drawn by Kevin date 5/29/92
checked by GREG sheet 1 of 2

HIS SURVEY IS RECORDED IN SURVEY BOOK "I", PAGE 490, AUG. CO. GRANT 82P
TAX MAP OFFICE

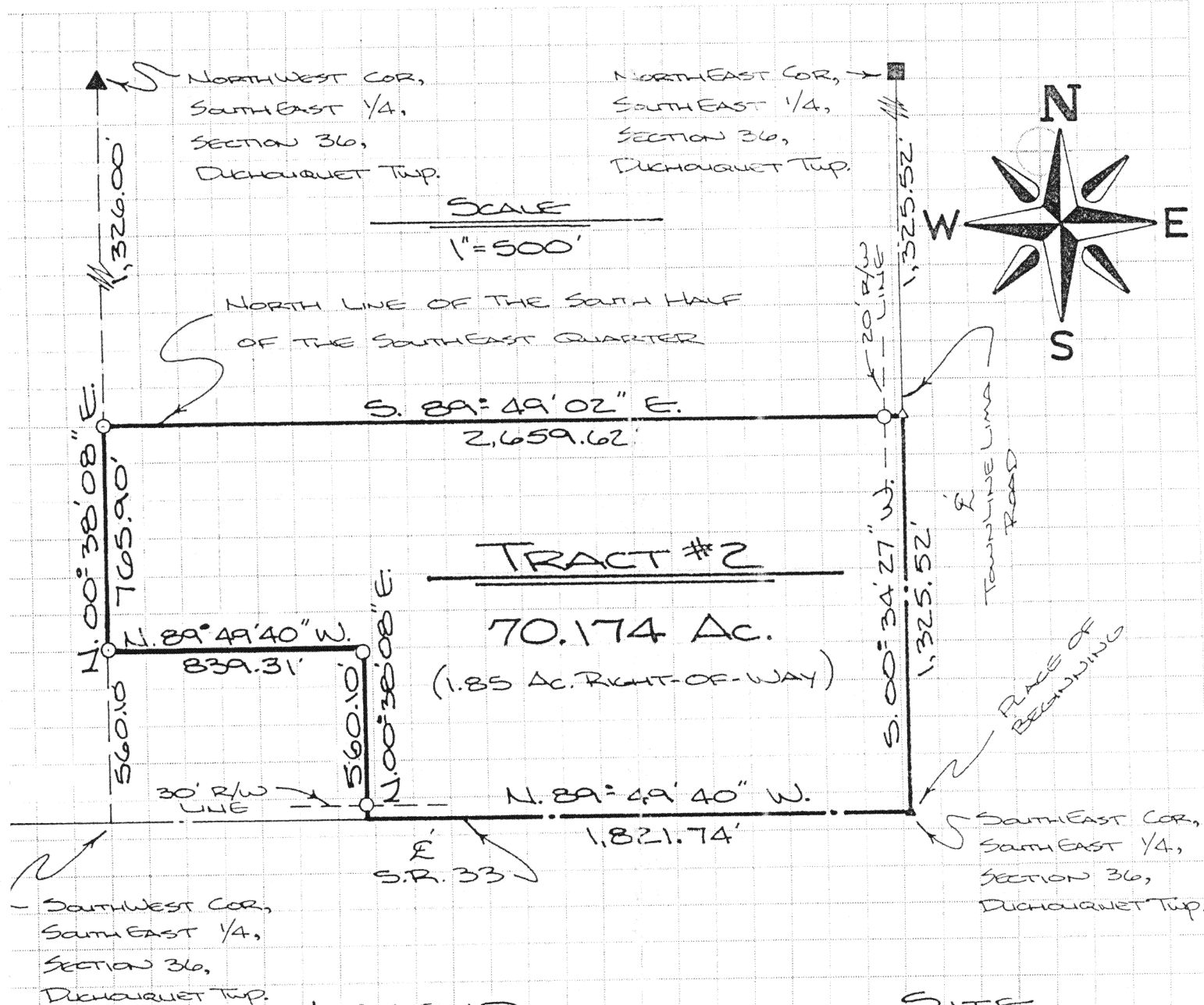

LEGEND

- AUGLAIZE COUNTY MAN. T.O.P.
- 5/8" IRON PIN SET
- ▲ CORNER STONE FOUND
- △ P.K. NAIL/SHINER SET
- ▲ P.K. NAIL FOUND

SITE

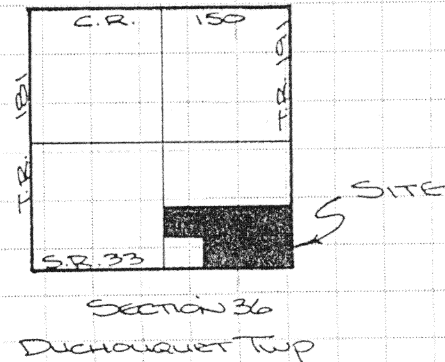

ATTEST: Ted K. Schnell
TED K. SCHNELL
PROFESSIONAL ENGINEER
PROFESSIONAL SURVEYOR

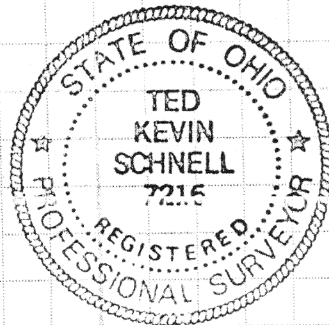
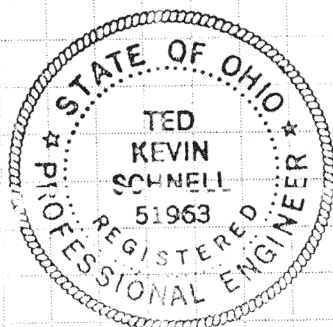

Civil Engineering
Land Surveying

R.R. No. 3
11873 Glynwood Road
Wapakoneta, Ohio 45895
phone - (419) 738-4758

Ted Kevin Schnell

Registered Professional Engineer
Registered Professional Surveyor

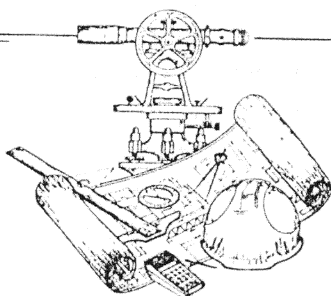

client PANOLE ESTATE
county AUGLAIZE township DUCHOUQUET
section 36 T- S - S, R- 6 - E
drawn by KEVIN date 5/31/92
checked by GREG sheet 2 of 2

SURVEYOR'S DESCRIPTION FOR TRACT #2

THE FOLLOWING DESCRIBED TRACT OF LAND IS PART OF THE SOUTH HALF OF THE SOUTHEAST QUARTER OF SECTION 36, DUCHOUQUET TOWNSHIP, TOWN-5-SOUTH, RANGE-6-EAST, AUGLAIZE COUNTY, OHIO, AND IS MORE PARTICULARLY DESCRIBED AS FOLLOWS:

COMMENCING AT A P.K. NAIL LOCATED AT THE SOUTHEAST CORNER OF THE SOUTHEAST QUARTER OF SECTION 36, DUCHOUQUET TOWNSHIP, TOWN-5-SOUTH, RANGE-6-EAST, AUGLAIZE COUNTY, OHIO, AND BEING IN THE CENTERLINE OF STATE ROUTE 33, AND THE PLACE OF BEGINNING;

THENCE WITH A BEARING OF N. 89°-49'-40" W. ALONG THE SOUTH LINE OF THE SOUTHEAST QUARTER OF SAID SECTION 36, AND THE CENTERLINE OF STATE ROUTE 33, FOR A DISTANCE OF 1,821.74 FEET TO A POINT;

THENCE WITH A BEARING OF N. 00°-38'-08" E. AND PARALLEL WITH THE WEST LINE OF THE SOUTHEAST QUARTER OF SAID SECTION 36, FOR A DISTANCE OF 560.10 FEET TO AN IRON PIN (SET), AND PASSING THRU AN IRON PIN (SET) ON THE NORTHERLY RIGHT-OF-WAY LINE OF STATE ROUTE 33, AT A DISTANCE OF 30.00 FEET;

THENCE WITH A BEARING OF N. 89°-49'-40" W. FOR A DISTANCE OF 839.31 FEET TO AN IRON PIN (SET);

THENCE WITH A BEARING OF N. 00°-38'-08" E. ALONG THE WEST LINE OF THE SOUTHEAST QUARTER OF SAID SECTION 36, FOR A DISTANCE OF 765.90 FEET TO AN IRON PIN (SET);

THENCE WITH A BEARING OF S. 89°-49'-02" E. ALONG THE NORTH LINE OF THE SOUTH HALF OF THE SOUTHEAST QUARTER OF SAID SECTION 36, FOR A DISTANCE OF 2,659.62 FEET TO A P.K. NAIL/SHINER (SET), AND PASSING THRU AN IRON PIN (SET) ON THE WESTERLY RIGHT-OF-WAY LINE OF TOWNSHIP ROAD #191, TOWNSHIP LIMA ROAD, AT A DISTANCE OF 2,639.62 FEET;

THENCE WITH A BEARING OF S. 00°-34'-27" W. ALONG THE EAST LINE OF THE SOUTHEAST QUARTER OF SAID SECTION 36, AND THE CENTERLINE OF TOWNSHIP ROAD #191, TOWNSHIP LIMA ROAD, FOR A DISTANCE OF 1,325.52 FEET TO A P.K. NAIL AND THE PLACE OF BEGINNING.

CONTAINING IN ALL 70.174 ACRES OF LAND, SUBJECT TO 1.85 ACRE PREVIOUSLY DEDICATED FOR HIGHWAY PURPOSES. THE ABOVE DESCRIBED TRACT OF LAND IS ALSO SUBJECT TO ALL OTHER LEGAL EASEMENTS, RESERVATIONS, OR RESTRICTIONS, IF ANY, UPON SAID PREMISES. THE BASIS OF BEARINGS USED WAS DETERMINED BY ASSUMING THE NORTH LINE OF THE NORTHEAST QUARTER OF SECTION 36, DUCHOUQUET TOWNSHIP, AS HAVING A BEARING OF N. 90°-00'-00" E. PREVIOUS DEED REFERENCES: VOLUME 241, PAGE 169, AUGLAIZE COUNTY RECORDER'S OFFICE.

PREPARED BY:

Ted K. Schnell
TED K. SCHNELL
PROFESSIONAL ENGINEER
PROFESSIONAL SURVEYOR

