

Civil Engineering
Land Surveying

R.R. No. 3
11873 Glynnwood Road
Wapakoneta, Ohio 45895
phone - (419) 738-4758

Ted Kevin Schnell

Registered Professional Engineer
Registered Professional Surveyor

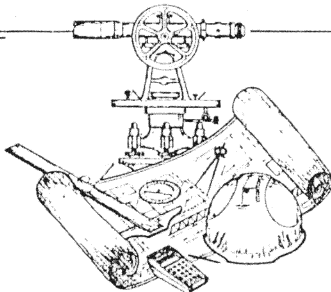

client PANGUE ESTATE
county AUGLAIZE township DUCHOUQUET
section 36 T- 5 -S, R- 6 -E
drawn by KEVIN date 5/26/92
checked by GREG sheet 1 of 2

THIS SURVEY IS RECORDED IN SURVEY BOOK "I", PAGE 494, AUG. CO. ENGINEER'S
TAX MAP OFFICE.

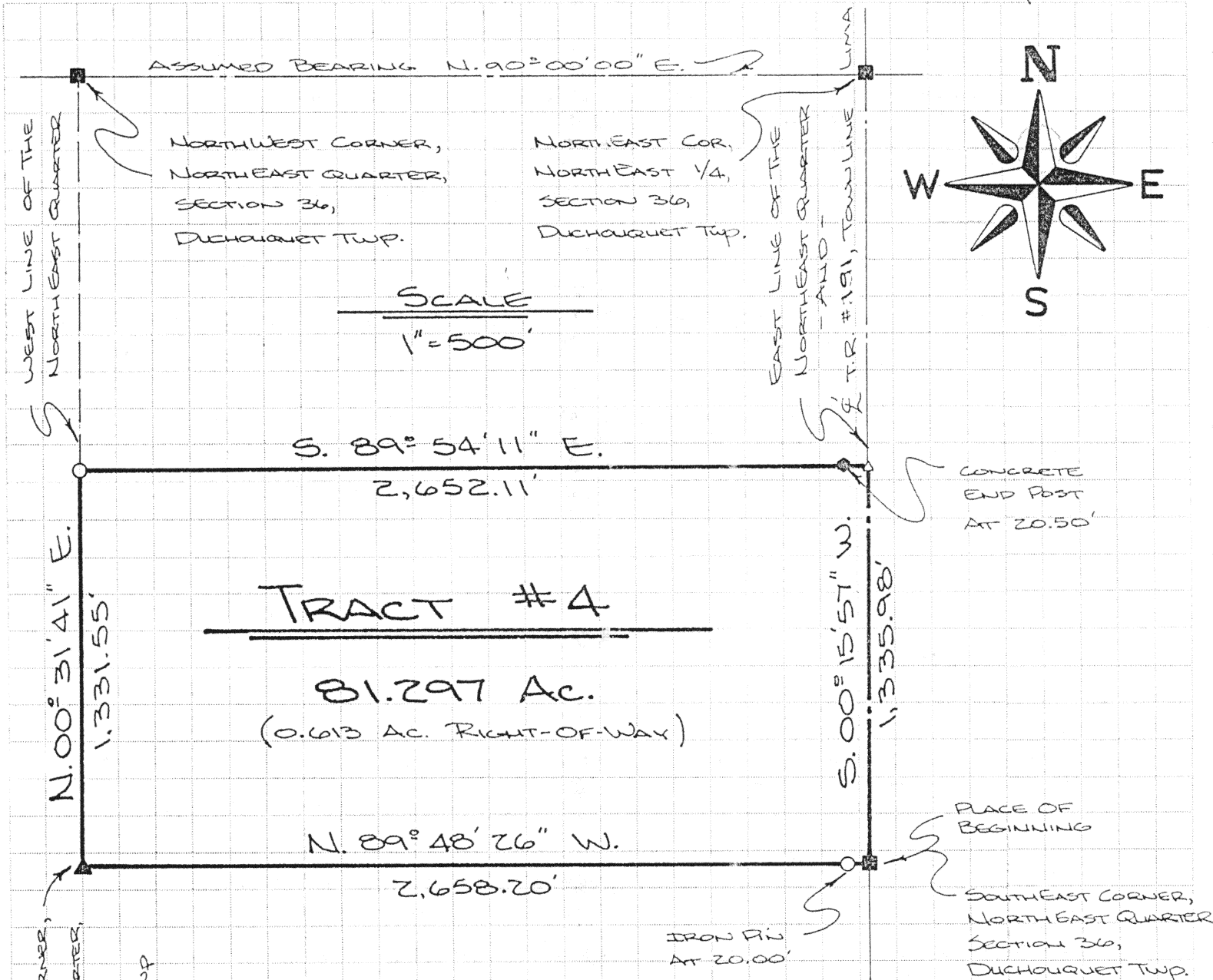

LEGEND

- AUGLAIZE COUNTY MON. BOX
- 5/8" IRON PIN SET
- ▲ CORNER STONE FOUND
- △ P.K. NAIL/SHINER SET
- CONCRETE END POST

SITE

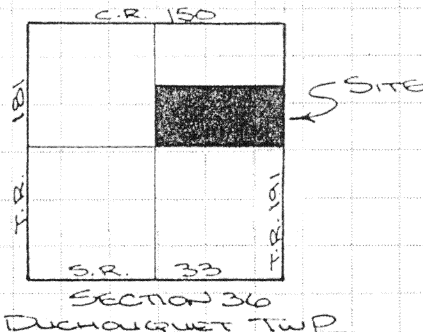

ATTEST:

Ted K. Schnell
TED K. SCHNELL
PROFESSIONAL ENGINEER
PROFESSIONAL SURVEYOR

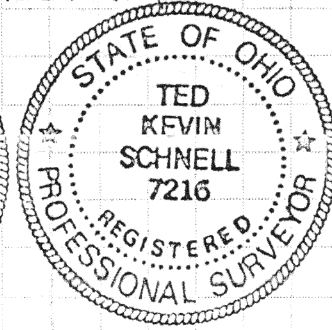
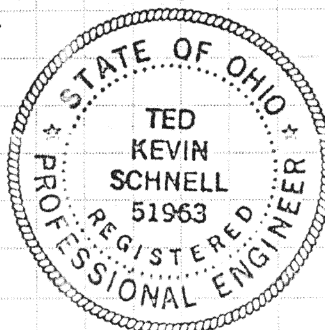

J-1194

Civil Engineering
Land Surveying

R.R. No. 3
11873 Glyncwood Road
Wapakoneta, Ohio 45895
phone - (419) 738-4758

Ted Kevin Schnell

Registered Professional Engineer
Registered Professional Surveyor

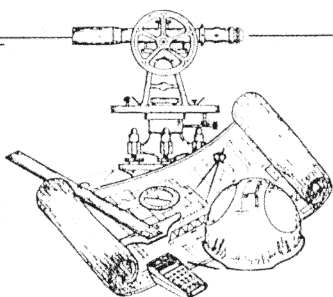

client PANGLE ESTATE
county AUGLAIZE township DUCHOUQUET
section 36 T- 5 -S, R- 6 -E
drawn by KEVIN date 5/26/92
checked by GREG sheet 2 of 2

SURVEYOR'S DESCRIPTION FOR TRACT #4

THE FOLLOWING DESCRIBED TRACT OF LAND IS THE SOUTH HALF OF THE NORTHEAST QUARTER OF SECTION 36, DUCHOUQUET TOWNSHIP, TOWN-5-SOUTH, RANGE-6-EAST, AUGLAIZE COUNTY, OHIO, AND IS MORE PARTICULARLY DESCRIBED AS FOLLOWS:

COMMENCING AT AN AUGLAIZE COUNTY MONUMENT BOX LOCATED AT THE SOUTHEAST CORNER OF THE NORTHEAST QUARTER OF SECTION 36, DUCHOUQUET TOWNSHIP, TOWN-5-SOUTH, RANGE-6-EAST, AUGLAIZE COUNTY, OHIO, AND BEING IN THE CENTERLINE OF TOWNSHIP ROAD #191, TOWNSHIP LIMA ROAD, AND THE PLACE OF BEGINNING;

THENCE WITH A BEARING OF N. 89°-48'-26" W. ALONG THE SOUTH LINE OF THE NORTHEAST QUARTER OF SAID SECTION 36, FOR A DISTANCE OF 2,658.20 FEET TO A CORNER STONE (FOUND) AT THE SOUTHWEST CORNER OF THE NORTHEAST QUARTER OF SAID SECTION 36, AND PASSING THRU AN IRON PIN (SET) ON THE WESTERLY RIGHT-OF-WAY LINE OF TOWNSHIP ROAD #191, TOWNSHIP LIMA ROAD, AT A DISTANCE OF 20.00 FEET;

THENCE WITH A BEARING OF N. 00°-31'-41" E. ALONG THE WEST LINE OF THE NORTHEAST QUARTER OF SAID SECTION 36, FOR A DISTANCE OF 1,331.55 FEET TO AN IRON PIN (SET);

THENCE WITH A BEARING OF S. 89°-54'-11" E. ALONG THE NORTH LINE OF THE SOUTH HALF OF THE NORTHEAST QUARTER OF SAID SECTION 36, FOR A DISTANCE OF 2,652.11 FEET TO A P.K. NAIL/SHINER (SET) ON THE EAST LINE OF THE NORTHEAST QUARTER OF SAID SECTION 36, AND THE CENTERLINE OF TOWNSHIP ROAD #191, TOWNSHIP LIMA ROAD, AND PASSING THRU A 12" CONCRETE END POST FOR REFERENCE AT A DISTANCE OF 2,631.61 FEET;

THENCE WITH A BEARING OF S. 00°-15'-57" W. ALONG THE EAST LINE OF THE NORTHEAST QUARTER OF SAID SECTION 36, AND THE CENTERLINE OF TOWNSHIP ROAD #191, TOWNSHIP LIMA ROAD, FOR A DISTANCE OF 1,335.98 FEET TO AN AUGLAIZE COUNTY MONUMENT BOX AND THE PLACE OF BEGINNING.

CONTAINING IN ALL 81.297 ACRES OF LAND, SUBJECT TO 0.615 ACRE PREVIOUSLY DEDICATED FOR HIGHWAY PURPOSES. THE ABOVE DESCRIBED TRACT OF LAND IS ALSO SUBJECT TO ALL OTHER LEGAL EASEMENTS, RESERVATIONS, OR RESTRICTIONS, IF ANY, UPON SAID PREMISES. THE BASIS OF BEARINGS USED WAS DETERMINED BY ASSUMING THE NORTH LINE OF THE NORTHEAST QUARTER OF SECTION 36, DUCHOUQUET TOWNSHIP, AS HAVING A BEARING OF N. 90°-00'-00" E. PREVIOUS DEED REFERENCES: VOLUME 241, PAGE 169, AUGLAIZE COUNTY RECORDER'S OFFICE.

PREPARED BY :

Ted K. Schnell

TED K. SCHNELL
PROFESSIONAL ENGINEER
PROFESSIONAL SURVEYOR

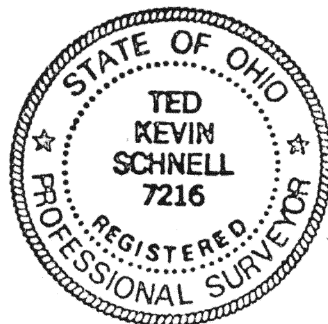
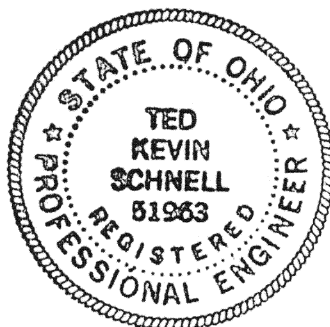

I-495