

Civil Engineering
Land Surveying

R.R. No. 3
11873 Glyncrood Road
Wapakoneta, Ohio 45895
phone - (419) 738-4758

Ted Kevin Schnell
Registered Professional Engineer
Registered Professional Surveyor

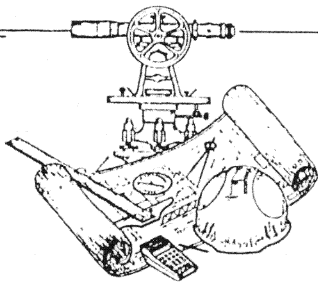

client LYLE SANDKUHL
county AUGLAIZE township SALEM
section 2A T- 4 - S, R- 4 - E
drawn by KEVIN date July 1, 1992
checked by GREG sheet 1 of 2

THIS SURVEY IS RECORDED IN SURVEY BOOK "I" PAGE 524, OF THE
AUGLAIZE COUNTY ENGINEER'S TAX MAP
OFFICE.

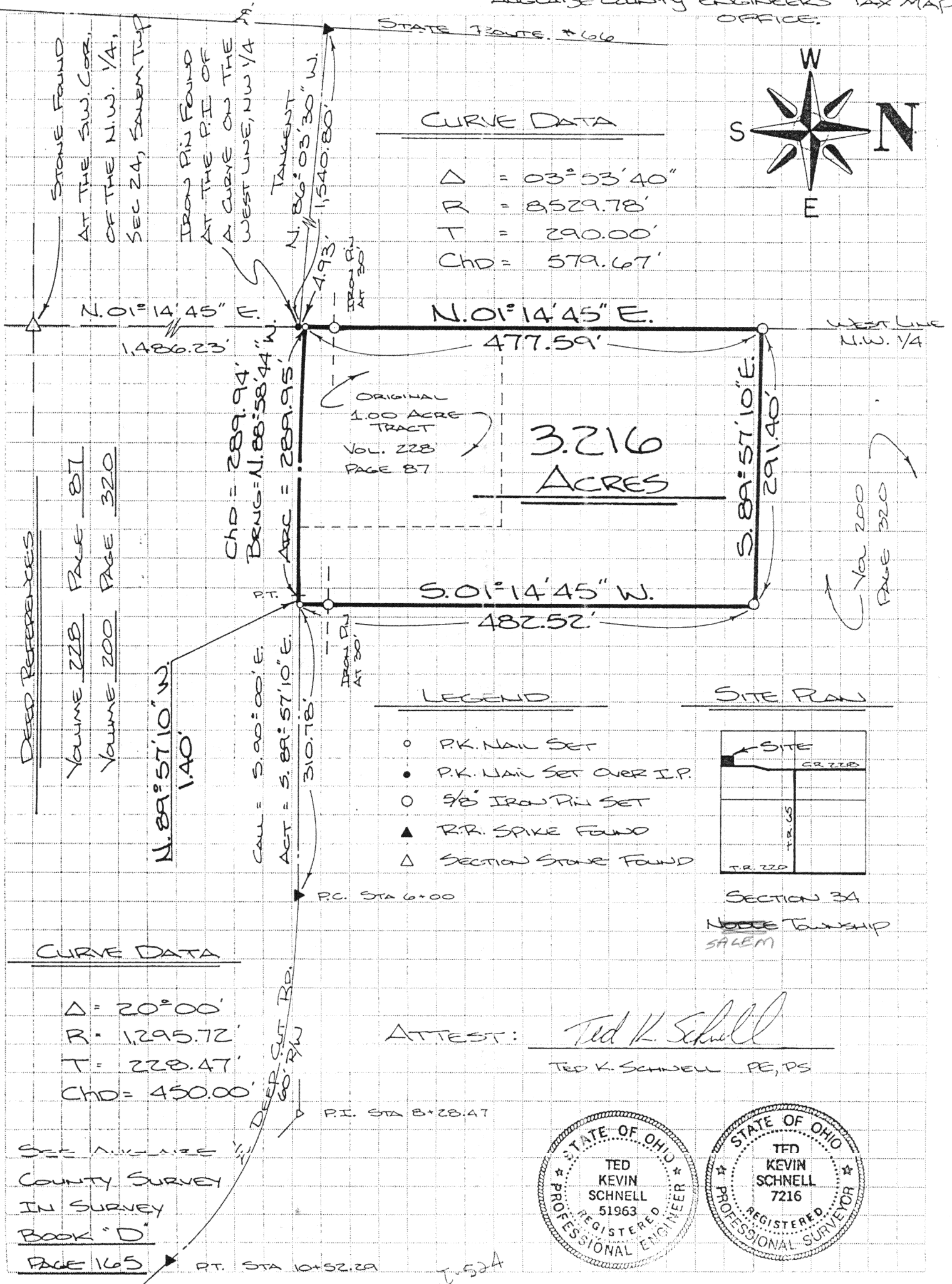

Civil Engineering
Land Surveying

R.R. No. 3
11873 Glynwood Road
Wapakoneta, Ohio 45895
phone - (419) 738-4758

Ted Kevin Schnell

Registered Professional Engineer
Registered Professional Surveyor

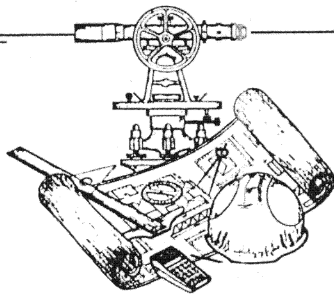

client LYLE SANDKUHL
county AUGLAIZE township SALEM
section 24 T- 4 -S, R- 4 -E
drawn by KEVIN date 7/1/92
checked by GREG sheet 2 of 2

SURVEYOR'S DESCRIPTION

The following described tract of land is situated in the Northwest Quarter of Section 24, Salem Township, Town-4-South, Range-4-East, Auglaize County, Ohio, and is more particularly described as follows:

COMMENCING at a Section Corner Stone (found) located at the Southwest Corner of the Northwest Quarter of said Section 24, Salem Township;

THENCE with a bearing of N. $01^{\circ}-14'-45''$ E. along the West line of the Northwest Quarter of said Section 24 for a distance of 1,486.23 feet to a P.K. Nail (set) over an iron pin (found) designating the intersection of the West line of the Northwest Quarter of said Section 24, with the P.I., (Point-of-Intersection) of a curve along County Road #228, Deep Cut Road;

THENCE continuing with a bearing of N. $01^{\circ}-14'-45''$ E. along the West line of the Northwest Quarter of said Section 24 for a distance of 4.93 feet to a P.K. Nail (set) designating the intersection of the West line of the Northwest Quarter of said Section 24, with the centerline of County Road #228, (also known as Deep Cut Road), and being the PLACE OF BEGINNING;

THENCE continuing with a bearing of N. $01^{\circ}-14'-45''$ E. along the West line of the Northwest Quarter of said Section 24 for a distance of 477.59 feet to an iron pin (set), and passing thru an iron pin (set) on the Northerly right-of-way line of County Road #228 at a distance of 30.00 feet;

THENCE with a bearing of S. $89^{\circ}-57'-10''$ E. for a distance of 291.40 feet to an iron pin (set);

THENCE with a bearing of S. $01^{\circ}-14'-45''$ W. and parallel with the West line of the Northwest Quarter of said Section 24 for a distance of 482.52 feet to a P.K. Nail (set) on the centerline of County Road #228, and passing thru an iron pin (set) on the Northerly right-of-way line of County Road #228 at a distance of 452.52 feet;

THENCE with a bearing of N. $89^{\circ}-57'-10''$ W. along the centerline of County Road #228 for a distance of 1.40 feet to a point designating the P.T. of a curve;

THENCE along the centerline of County Road #228 following a curve to the right for an arc distance of 289.95 feet to a P.K. Nail (set), said curve to the right having the following curve data: Chord distance = 289.94 feet, Chord bearing = N. $88^{\circ}-58'-44''$ W., Delta (Δ) = $03^{\circ}-53'-40''$, Radius (R) = 8,529.78', and Tangent (T) = 290.00', said P.K. Nail (set) also being the true PLACE OF BEGINNING.

Containing in all 3.216 Acres of land subject to 0.201 Acre being dedicated for highway purposes. The above described tract of land is also subject to all other legal easements, reservations, or restrictions, if any, upon said premises. Previous Deed References: Volume 228, Page 87, and Volume 200, Page 320, of the Auglaize County Recorder's Office. This Survey is recorded in Survey Book "I", Page 524, of the Auglaize County Engineer's Tax Map Office.

Prepared by:

Ted K. Schnell
Ted K. Schnell

Professional Engineer
Professional Surveyor

