

Civil Engineering
Land Surveying

R.R. No. 3
11873 Glynwood Road
Wapakoneta, Ohio 45895
phone - (419) 738-4758

Ted Kevin Schnell

Registered Professional Engineer
Registered Professional Surveyor

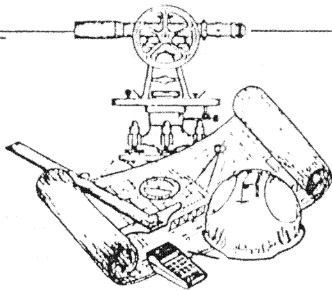

client KEN SOMMERS
county AUGLAIZE township JACKSON
section 29 T- 7 -S, R- 4 -E
drawn by KEVIN date 9/15/92
checked by GREG sheet 1 of 2

This Survey Is Recorded In Survey BOOK "I", PAGE 553, Auglaize County Engineer's Tax Map Office.

SURVEY FOR KEN SOMMERS

Located in the West Half of the Southeast Quarter of
Section 29, Jackson Twp, Auglaize County, Ohio
T-7-S, R-4-E

SCALE



LOCATION

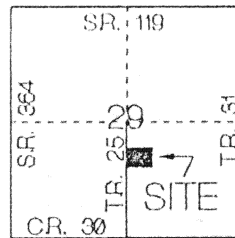

Section 29
Jackson Township



Center of Section 29,
Jackson Township

North Line of the
Southeast Quarter of
Section 29, Jackson Twp.

Deed References

Volume 191, Page 421

Previous Survey References

Gordon Geeslin Survey for ALBERS
East Half of the S.E. Quarter
Section 29, Jackson Township
Dated March 4th, 1991

West Line of the Southeast Quarter
and Centerline of T.R. #25, Sommers Road

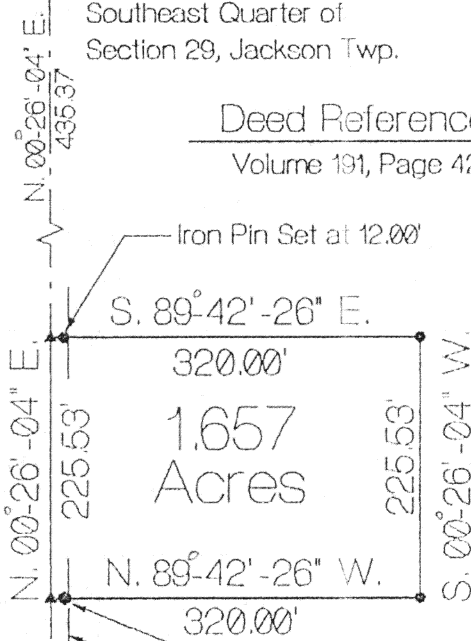

LEGEND

- Iron Pin Set
- ▲ Railroad Spike Set
- Monument Box
- Iron Pin Found

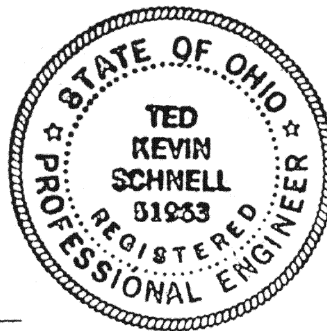

ATTEST

Ted K. Schnell

Ted K. Schnell
Professional Engineer
Professional Surveyor

Southwest Corner of the
Southeast Quarter of Section 29,
Jackson Township

Southwest Corner of the
Southeast Quarter of Section 29,
Jackson Township

I-553

Civil Engineering
Land Surveying

R.R. No. 3
11873 Glynnwood Road
Wapakoneia, Ohio 45095
phone - (419) 738-4758

Ted Kevin Schnell
Registered Professional Engineer
Registered Professional Surveyor

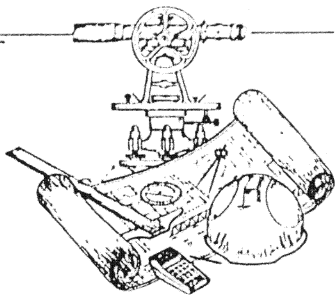

client KEN SOMMERS
county AUGLAIZE township JACKSON
section 29 T- 7 -S, R- 4 -E
drawn by Kevin date 9/15/92
checked by GREG sheet 2 of 2

SURVEYOR'S DESCRIPTION

THE FOLLOWING DESCRIBED TRACT OF LAND IS SITUATED IN THE WEST HALF OF THE SOUTHEAST QUARTER OF SECTION 29, JACKSON TOWNSHIP, TOWN-7-SOUTH, RANGE-4-EAST, AUGLAIZE COUNTY, OHIO, AND IS MORE PARTICULARLY DESCRIBED AS FOLLOWS:

COMMENCING AT AN AUGLAIZE COUNTY MONUMENT BOX LOCATED AT THE SOUTHWEST CORNER OF THE SOUTHEAST QUARTER OF SECTION 29, JACKSON TOWNSHIP;

THENCE WITH A BEARING OF N. $00^{\circ}-26'-04''$ E. ALONG THE WEST LINE OF THE SOUTHEAST QUARTER OF SECTION 29, AND THE CENTERLINE OF TOWNSHIP ROAD #25, SOMMERS ROAD, FOR A DISTANCE OF 2,006.08 FEET TO A RAILROAD SPIKE (SET) AND THE PLACE OF BEGINNING;

THENCE CONTINUING WITH A BEARING OF N. $00^{\circ}-26'-04''$ E. ALONG THE WEST LINE OF THE SOUTHEAST QUARTER OF SECTION 29, AND THE CENTERLINE OF TOWNSHIP ROAD #25, FOR A DISTANCE OF 225.53 FEET TO A RAILROAD SPIKE (SET);

THENCE WITH A BEARING OF S. $89^{\circ}-42'-26''$ E. FOR A DISTANCE OF 320.00 FEET TO AN IRON PIN (SET), AND PASSING THROUGH AN IRON PIN (SET) FOR REFERENCE AT A DISTANCE OF 12.00 FEET;

THENCE WITH A BEARING OF S. $00^{\circ}-26'-04''$ W. FOR A DISTANCE OF 225.53 FEET TO AN IRON PIN (SET);

THENCE WITH A BEARING OF N. $89^{\circ}-42'-26''$ W. FOR A DISTANCE OF 320.00 FEET TO A RAILROAD SPIKE (SET) ON THE WEST LINE OF THE SOUTHEAST QUARTER OF SECTION 29, AND THE CENTERLINE OF TOWNSHIP ROAD #25, AND PASSING THROUGH AN 8" WOOD END POST AT A DISTANCE OF 306.40 FEET, SAID RAILROAD SPIKE (SET) BEING THE TRUE PLACE OF BEGINNING.

CONTAINING IN ALL 1.657 ACRES OF LAND SUBJECT TO 0.078 ACRE PREVIOUSLY DEDICATED FOR HIGHWAY PURPOSES. THE ABOVE DESCRIBED TRACT OF LAND IS ALSO SUBJECT TO ALL OTHER LEGAL EASEMENTS, RESERVATIONS, AND/OR RESTRICTIONS, IF ANY, UPON SAID PREMISES. PREVIOUS DEED REFERENCES: DEED VOLUME 191, PAGE 421, AUGLAIZE COUNTY RECORDER'S OFFICE.

THE BASIS OF BEARING FOR THIS SURVEY WAS DETERMINED FROM A PREVIOUS SURVEY IN THE SOUTHEAST QUARTER OF SECTION 29 PERFORMED BY GORDON GEESLIN, PROFESSIONAL SURVEYOR # 5372 FOR C. ALBERS. THIS SURVEY IS NOW RECORDED IN SURVEY BOOK "I", PAGE 553, IN THE AUGLAIZE COUNTY ENGINEER'S TAX MAP OFFICE.

PREPARED BY:

Ted K. Schnell

TED K. SCHNELL
PROFESSIONAL ENGINEER
PROFESSIONAL SURVEYOR

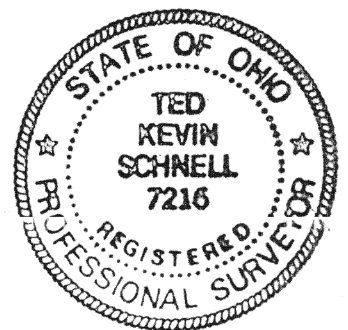
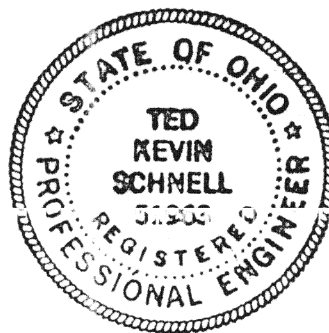

I-554