

Civil Engineering
Land Surveying

R.R. No. 3
11873 Glynnwood Road
Wapakoneta, Ohio 45895
phone - (419) 738-4758

Ted Kevin Schnell
Registered Professional Engineer
Registered Professional Surveyor

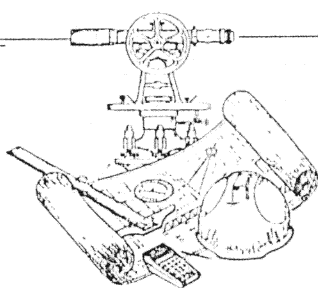

client ALLAN IRISH
county AUGLAIZE township NOBLE
section 33 T- 5 -S, R- 4 -E
drawn by KEVIN date 10/15/92
checked by GREG sheet 1 of 3

This Survey is Recorded in SURVEY BOOK "I", PAGE 571, Auglaize County Engineer's Tax Map Office

SURVEY FOR ALLAN IRISH

Located in the Northwest Quarter of Section 33,
Noble Township, T-5-S, R-4-E,
Auglaize County, Ohio

SURVEY REFERENCES

See Previous Survey by
Michael Weadock, Survey Book "G", Page 747
Auglaize County Engineer's Tax Map Office.

PREVIOUS DEED REFERENCES

Deed Volume "OR 147", Page 480

TRACT #1

Total Acres = 1.2406
Acres R/W = 0.1313

TRACT #2

Total Acres = 1.2406
Acres R/W = 0.1551

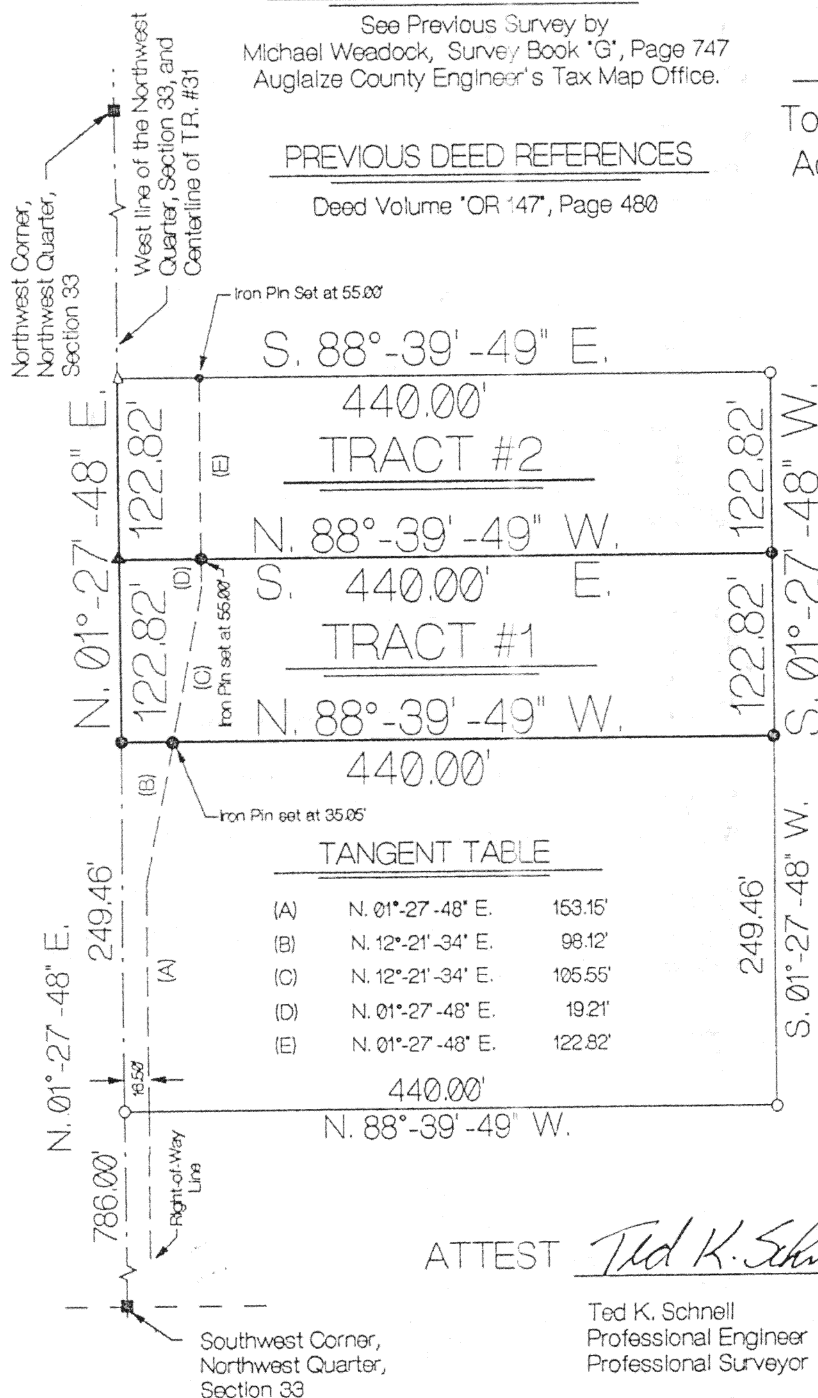
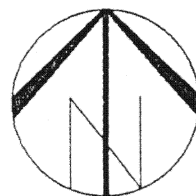

TANGENT TABLE

(A)	N. 01°-27'-48" E.	153.15'
(B)	N. 12°-21'-34" E.	98.12'
(C)	N. 12°-21'-34" E.	105.55'
(D)	N. 01°-27'-48" E.	19.21'
(E)	N. 01°-27'-48" E.	122.82'

LOCATION

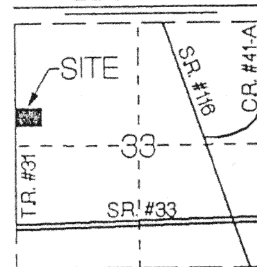

Section 33, Noble Twp.
T-5-S, R-4-E
Auglaize County, Ohio

LEGEND

- △ Railroad Spike (found)
- ▲ P.K. Nail Shiner (set)
- Iron Bar (found)
- Iron Pin (set)
- Monument Box

SCALE



ATTEST

Ted K. Schnell

Ted K. Schnell
Professional Engineer
Professional Surveyor



NOTE: Due to the fact that both of the depths of each Tract exceeds the width by more than 3 times, a VARIANCE from the Noble Township Trustees and/or the City of St. Mary's Planning Commissions is recommended.

Civil Engineering
Land Surveying

R.R. No. 3
11873 Glyncwood Road
Wapakoneta, Ohio 45895
phone - (419) 738-4758

Ted Kevin Schnell

Registered Professional Engineer
Registered Professional Surveyor

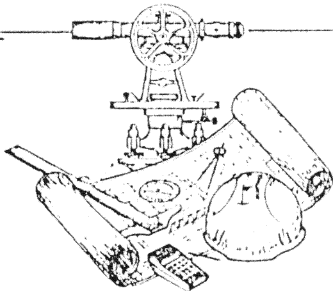

client ALLAN IRISH
county AUGLAIZE township NOBLE
section 33 T- 5 -S, R- 4 -E
drawn by KEVIN date 10/15/92
checked by GREG sheet 2 of 3

SURVEYOR'S DESCRIPTION
FOR TRACT #1

THE FOLLOWING DESCRIBED TRACT OF LAND IS SITUATED IN THE NORTHWEST QUARTER OF SECTION 33, NOBLE TOWNSHIP, TOWN-5-SOUTH, RANGE-4-EAST, AUGLAIZE COUNTY, OHIO, AND IS MORE PARTICULARLY DESCRIBED AS FOLLOWS:

COMMENCING AT AN AUGLAIZE COUNTY MONUMENT BOX LOCATED AT THE SOUTHWEST CORNER OF THE NORTHWEST QUARTER OF SECTION 33, NOBLE TOWNSHIP, TOWN-5-SOUTH, RANGE-4-EAST, AUGLAIZE COUNTY, OHIO;

THENCE WITH A BEARING OF N. 01°-27'-48" E. ALONG THE WEST LINE OF THE NORTHWEST QUARTER OF SAID SECTION 33 FOR A DISTANCE OF 786.00 FEET TO AN IRON BAR (FOUND) AT THE SOUTHWEST CORNER OF A PROPERTY AS DESCRIBED IN DEED VOLUME OR 147, PAGE 480;

THENCE CONTINUING WITH A BEARING OF N. 01°-27'-48" E. ALONG THE WEST LINE OF THE NORTHWEST QUARTER OF SAID SECTION 33 FOR A DISTANCE OF 249.46 FEET TO AN IRON PIN (SET) AND THE PLACE OF BEGINNING;

THENCE CONTINUING WITH A BEARING OF N. 01°-27'-48" E. ALONG THE WEST LINE OF THE NORTHWEST QUARTER OF SAID SECTION 33 FOR A DISTANCE OF 122.82 FEET TO A P.K. NAIL/SHINER (SET);

THENCE WITH A BEARING OF S. 88°-39'-49" E. FOR A DISTANCE OF 440.00 FEET TO AN IRON PIN (SET), AND PASSING THRU AN IRON PIN (SET) ON THE EASTERLY RIGHT-OF-WAY LINE OF TOWNSHIP ROAD #31, LAMBERT ROAD, AT A DISTANCE OF 55.00 FEET;

THENCE WITH A BEARING OF S. 01°-27'-48" W. AND PARALLEL WITH THE WEST LINE OF THE NORTHWEST QUARTER OF SAID SECTION 33 FOR A DISTANCE OF 122.82 FEET TO AN IRON PIN (SET);

THENCE WITH A BEARING OF N. 88°-39'-49" W. FOR A DISTANCE OF 440.00 FEET TO AN IRON PIN (SET), AND PASSING THRU AN IRON PIN (SET) ON THE EASTERLY RIGHT-OF-WAY LINE OF TOWNSHIP ROAD #31 AT A DISTANCE OF 404.95 FEET; FIRST STATED IRON PIN BEING THE TRUE PLACE OF BEGINNING.

CONTAINING IN ALL 1.2406 ACRES OF LAND SUBJECT TO 0.1313 ACRE BEING PREVIOUSLY DEDICATED FOR HIGHWAY PURPOSES. THE ABOVE DESCRIBED TRACT OF LAND IS ALSO SUBJECT TO ALL OTHER LEGAL EASEMENTS, RESERVATIONS, OR RESTRICTIONS, UPON SAID PREMISES. PREVIOUS DEED REFERENCES: DEED VOLUME "OR 147", PAGE 480, IN THE AUGLAIZE COUNTY RECORDER'S OFFICE. THIS SURVEY IS RECORDED IN SURVEY BOOK " I " , PAGE 571, AUGLAIZE COUNTY ENGINEER'S TAX MAP OFFICE.

PREPARED BY

Ted K. Schnell

TED K. SCHNELL
PROFESSIONAL ENGINEER
PROFESSIONAL SURVEYOR

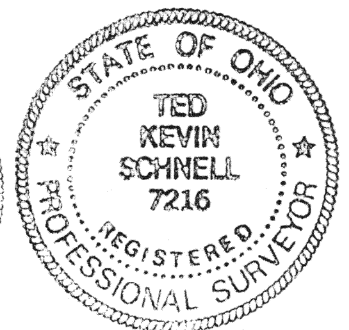

Civil Engineering
Land Surveying

R.R. No. 3
11873 Glynwood Road
Wapakoneta, Ohio 45895
phone - (419) 738-4758

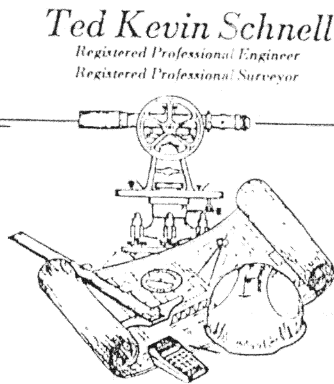

client ALLAN IRISH
county AUGLAIZE township NOBLE
section 33 T- 5 -S, R- 4 -E
drawn by KEVIN date 10/15/92
checked by GREG sheet 3 of 3

SURVEYOR'S DESCRIPTION
FOR TRACT #2

THE FOLLOWING DESCRIBED TRACT OF LAND IS SITUATED IN THE NORTHWEST QUARTER OF SECTION 33, NOBLE TOWNSHIP, TOWN-5-SOUTH, RANGE-4-EAST, AUGLAIZE COUNTY, OHIO, AND IS MORE PARTICULARLY DESCRIBED AS FOLLOWS:

COMMENCING AT AN AUGLAIZE COUNTY MONUMENT BOX LOCATED AT THE SOUTHWEST CORNER OF THE NORTHWEST QUARTER OF SECTION 33, NOBLE TOWNSHIP, TOWN-5-SOUTH, RANGE-4-EAST, AUGLAIZE COUNTY, OHIO;

THENCE WITH A BEARING OF N. 01°-27'-48" E. ALONG THE WEST LINE OF THE NORTHWEST QUARTER OF SAID SECTION 33 FOR A DISTANCE OF 786.00 FEET TO AN IRON BAR (FOUND) AT THE SOUTHWEST CORNER OF A PROPERTY AS DESCRIBED IN DEED VOLUME OR 147, PAGE 480;

THENCE CONTINUING WITH A BEARING OF N. 01°-27'-48" E. ALONG THE WEST LINE OF THE NORTHWEST QUARTER OF SAID SECTION 33 FOR A DISTANCE OF 372.28 FEET TO A P.K. NAIL/SHINER (SET) AND THE PLACE OF BEGINNING;

THENCE CONTINUING WITH A BEARING OF N. 01°-27'-48" E. ALONG THE WEST LINE OF THE NORTHWEST QUARTER OF SAID SECTION 33 FOR A DISTANCE OF 122.82 FEET TO A RAILROAD SPIKE (FOUND);

THENCE WITH A BEARING OF S. 88°-39'-49" E. FOR A DISTANCE OF 440.00 FEET TO AN IRON BAR (FOUND), AND PASSING THRU AN IRON PIN (SET) ON THE EASTERLY RIGHT-OF-WAY LINE OF TOWNSHIP ROAD #31, LAMBERT ROAD, AT A DISTANCE OF 55.00 FEET;

THENCE WITH A BEARING OF S. 01°-27'-48" W. AND PARALLEL WITH THE WEST LINE OF THE NORTHWEST QUARTER OF SAID SECTION 33 FOR A DISTANCE OF 122.82 FEET TO AN IRON PIN (SET);

THENCE WITH A BEARING OF N. 88°-39'-49" W. FOR A DISTANCE OF 440.00 FEET TO A P.K. NAIL/SHINER (SET), AND PASSING THRU AN IRON PIN (SET) ON THE EASTERLY RIGHT-OF-WAY LINE OF TOWNSHIP ROAD #31 AT A DISTANCE OF 385.00 FEET, SAID IRON PIN BEING THE TRUE PLACE OF BEGINNING.

CONTAINING IN ALL 1.2406 ACRES OF LAND SUBJECT TO 0.1551 ACRE BEING PREVIOUSLY DEDICATED FOR HIGHWAY PURPOSES. THE ABOVE DESCRIBED TRACT OF LAND IS ALSO SUBJECT TO ALL OTHER LEGAL EASEMENTS, RESERVATIONS, OR RESTRICTIONS, UPON SAID PREMISES. PREVIOUS DEED REFERENCES: DEED VOLUME "OR 147", PAGE 480, IN THE AUGLAIZE COUNTY RECORDER'S OFFICE. THIS SURVEY IS RECORDED IN SURVEY BOOK "I", PAGE 571, AUGLAIZE COUNTY ENGINEER'S TAX MAP OFFICE.

PREPARED BY

Ted K. Schnell

TED K. SCHNELL
PROFESSIONAL ENGINEER
PROFESSIONAL SURVEYOR

