

Civil Engineering
Land Surveying

R.R. No. 3
11873 Glyncrood Road
Wapakoneta, Ohio 45895
phone - (419) 738-4758

Ted Kevin Schnell
Registered Professional Engineer
Registered Professional Surveyor

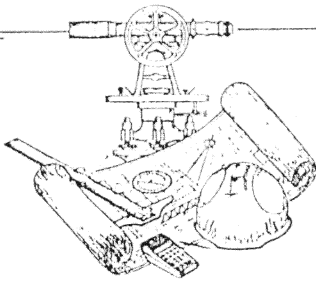

client VIVIAN EDMISTON
county AUGLAIZE township LOGAN
section 1 T- 5 -S, R- 5 -E
drawn by KEVIN date 11/9/92
checked by GREG sheet 1 of 2

5.00 Acre Survey for Vivian Edmiston

Located in the South half of the Northeast Quarter of
Section 1, Logan Township, Town-5-South, Range-5-East,
Auglaize County, Ohio

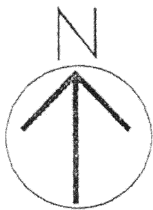

Northeast Corner of the Southeast Quarter of the
Northeast Quarter of Section 1, Logan Township

North line of the South Half of the Northeast Quarter

N. 89°-41'-38" E.

Location

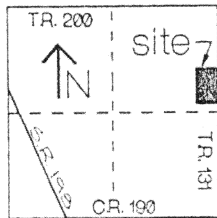

Section 1
Logan Township

Legend

- Monument Box (found)
- ▲ Railroad Spike (found)
- ▲ P.K. Nail/Shiner (set)
- Iron Pin (set)
- Iron Pin (found)

Previous Deed

Volume 211, Page 594

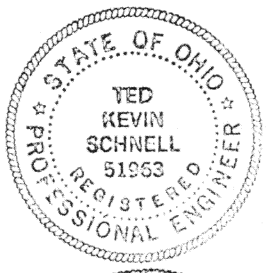

ATTEST:

Ted K. Schnell

Ted K. Schnell
Professional Engineer
Professional Surveyor

Scale

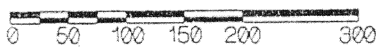

Bearings were based upon Auglaize County
survey to establish the S.E. Corner of the
N.E. Corner of Section 1

Southeast Corner of the Northeast Quarter
of Section 1, Logan Township

N. 89°-53'-20" W.
2,663.88'

Center of Section 1,
Logan Township

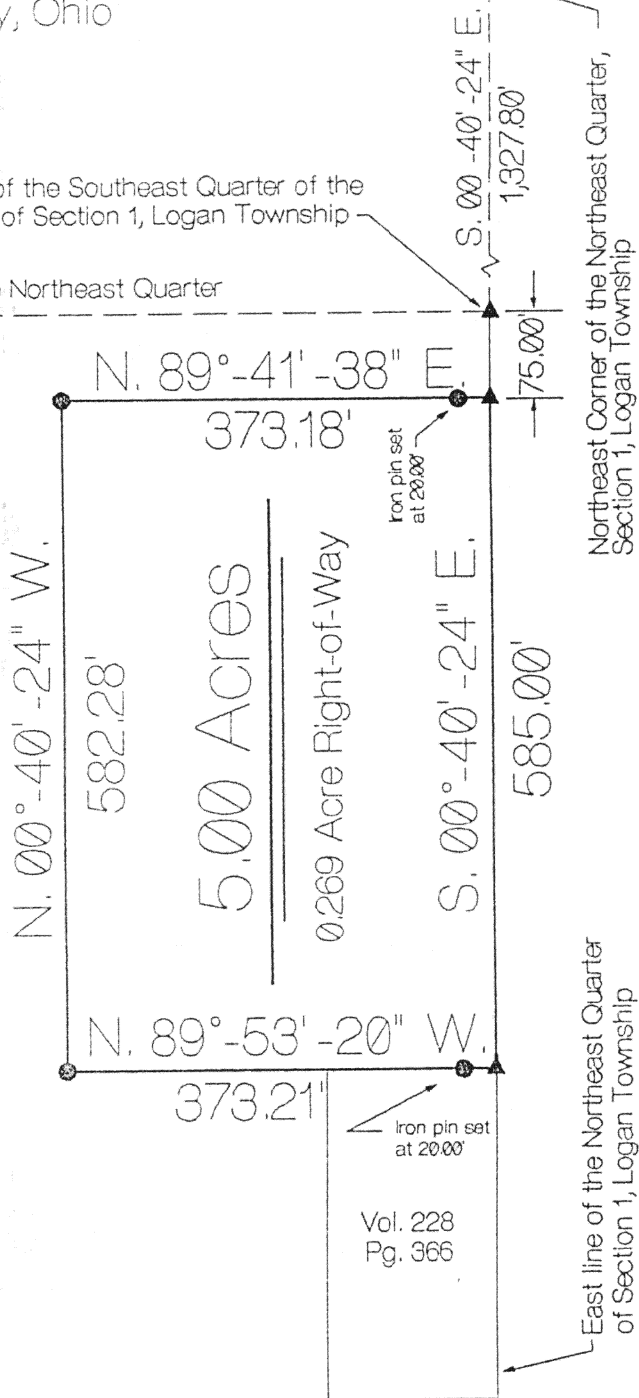

Civil Engineering
Land Surveying

R.R. No. 3
11873 Glynwood Road
Wapakoneta, Ohio 45395
phone - (419) 738-4758

Ted Kevin Schnell

Registered Professional Engineer
Registered Professional Surveyor

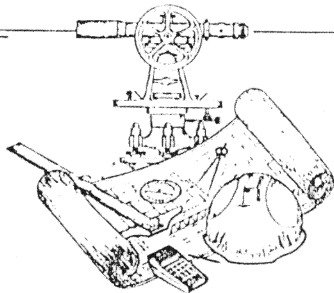

client VIVIAN EDMISTON
county AUGLAIZE township LOGAN
section 1 T- 5 -S, R- 5 -E
drawn by KEVIN date 11/9/92
checked by CREB sheet 2 of 2

SURVEYOR'S DESCRIPTION

THE FOLLOWING DESCRIBED TRACT OF LAND IS SITUATED IN THE NORTHEAST QUARTER OF SECTION 1, LOGAN TOWNSHIP, TOWN-5-SOUTH, RANGE-5-EAST, AUGLAIZE COUNTY, OHIO, AND IS MORE PARTICULARLY DESCRIBED AS FOLLOWS;

COMMENCING AT AN AUGLAIZE COUNTY MONUMENT BOX LOCATED AT THE NORTHEAST CORNER OF THE NORTHEAST QUARTER OF SECTION 1, LOGAN TOWNSHIP, TOWN-5-SOUTH, RANGE-5-EAST, AUGLAIZE COUNTY, OHIO;

THENCE WITH A BEARING OF S. 00°-40'-24" E. ALONG THE EAST LINE OF THE NORTHEAST QUARTER OF SAID SECTION 1 FOR A DISTANCE OF 1,327.80 FEET TO A P.K. NAIL (FOUND) AT THE NORTHEAST CORNER OF THE SOUTHEAST QUARTER OF THE NORTHEAST QUARTER OF SAID SECTION 1;

THENCE CONTINUING WITH A BEARING OF S. 00°-40'-24" E. ALONG THE EAST LINE OF THE NORTHEAST QUARTER OF SAID SECTION 1 FOR A DISTANCE OF 75.00 FEET TO A P.K. NAIL (SET) AND THE PLACE OF BEGINNING;

THENCE CONTINUING WITH A BEARING OF S. 00°-40'-24" E. ALONG THE EAST LINE OF THE NORTHEAST QUARTER OF SAID SECTION 1 FOR A DISTANCE OF 585.00 FEET TO A P.K. NAIL (SET);

THENCE WITH A BEARING OF N. 89°-55'-20" W. AND PARALLEL WITH THE SOUTH LINE OF THE NORTHEAST QUARTER OF SAID SECTION 1 FOR A DISTANCE OF 573.21 FEET TO AN IRON PIN (SET), AND PASSING THRU AN IRON PIN (SET) FOR REFERENCE AT A DISTANCE OF 20.00 FEET;

THENCE WITH A BEARING OF N. 00°-40'-24" W. AND PARALLEL WITH THE EAST LINE OF THE NORTHEAST QUARTER OF SAID SECTION 1 FOR A DISTANCE OF 582.28 FEET TO AN IRON PIN (SET);

THENCE WITH A BEARING OF N. 89°-41'-38" E. AND PARALLEL WITH THE NORTH LINE OF THE SOUTH HALF OF THE NORTHEAST QUARTER OF SAID SECTION 1 FOR A DISTANCE OF 373.18 FEET TO A P.K. NAIL (SET), AND PASSING THRU AN IRON PIN (SET) FOR REFERENCE AT A DISTANCE OF 353.18 FEET, SAID P.K. NAIL BEING THE TRUE PLACE OF BEGINNING.

CONTAINING IN ALL 5.000 ACRES BEING SUBJECT TO 0.269 ACRES PREVIOUSLY DEDICATED FOR HIGHWAY PURPOSES. THE ABOVE DESCRIBED TRACT OF LAND IS ALSO SUBJECT TO ALL OTHER LEGAL EASMENTS, RESERVATIONS, OR RESTRICTIONS, IF ANY, UPON SAID PREMISES. PREVIOUS DEED REFERENCES: DEED VOLUME 211, PAGE 594, AUGLAIZE COUNTY RECORDER'S OFFICE. THIS SURVEY IS NOW RECORDED IN SURVEY BOOK "I", PAGE 587, IN THE AUGLAIZE COUNTY ENGINEER'S TAX MAP OFFICE.

PREPARED BY:

Ted K. Schnell

TED K. SCHNELL
PROFESSIONAL ENGINEER
PROFESSIONAL SURVEYOR

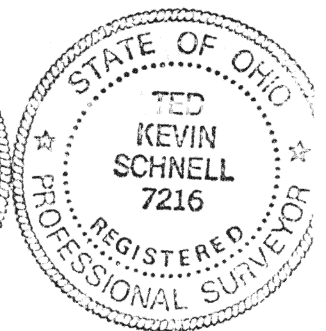
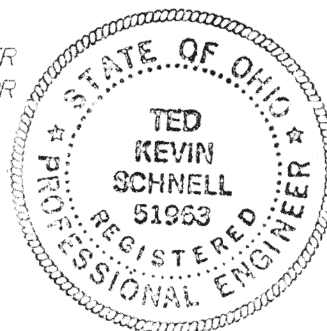

I-588