

SURVEY FOR SEWER EASEMENT,
S.W. 1/4, SEC. 29, & S.E. 1/4, SEC. 30,
DUCHOUQUET TOWNSHIP, CITY OF WAPAKONETA,
AUGLAIZE COUNTY, OHIO.

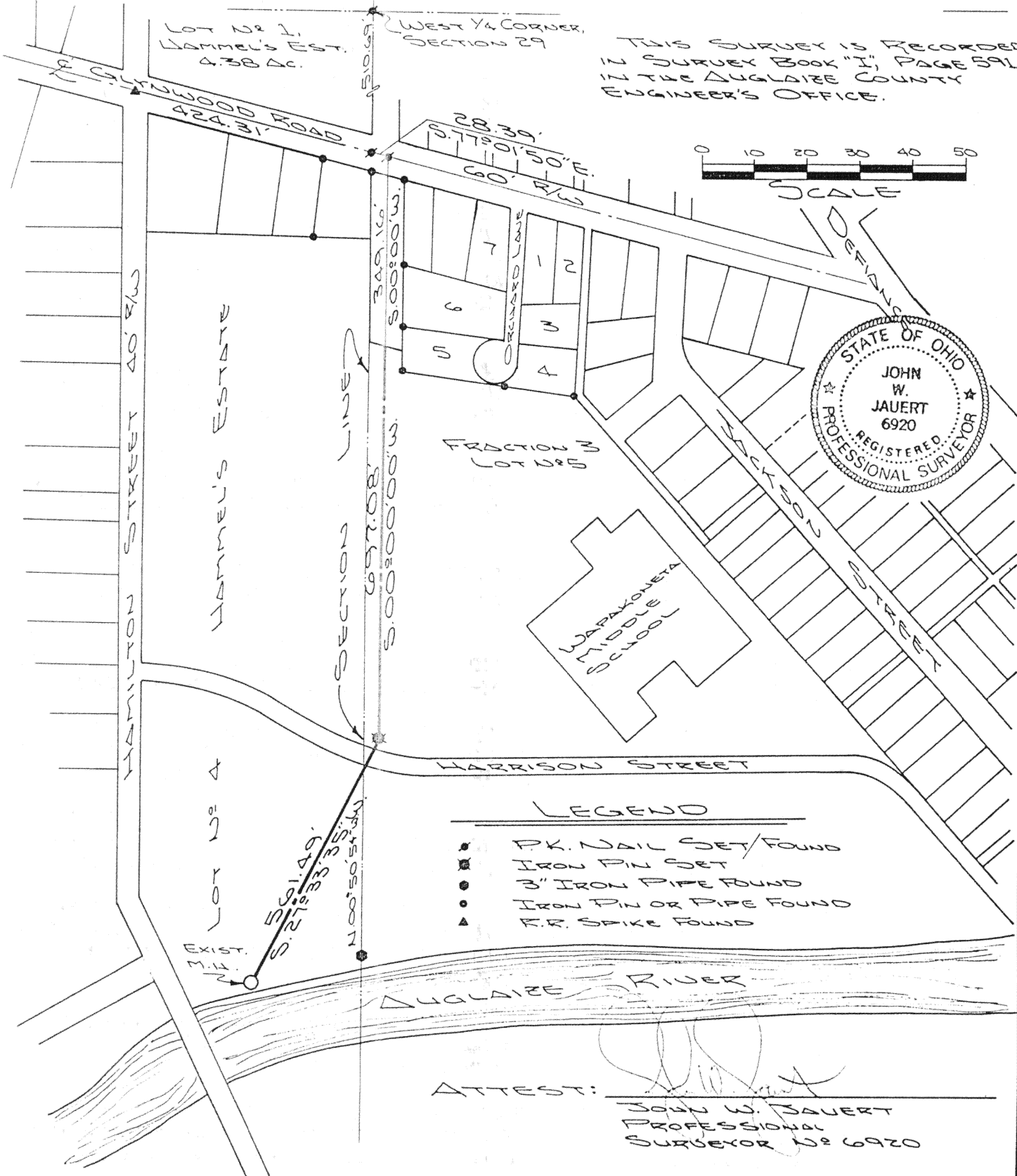

Scale: _____

THIS SURVEY IS RECORDED
IN SURVEY BOOK "I", PAGE 591,
IN THE AUGLAIZE COUNTY
ENGINEER'S OFFICE.

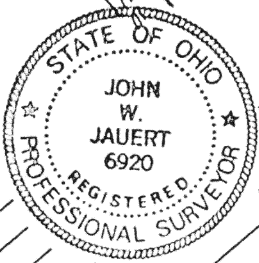
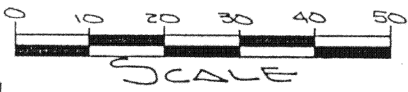

- LEGEND
- P.K. NAIL SET/FOUND
 - IRON PIN SET
 - 3" IRON PIPE FOUND
 - IRON PIN OR PIPE FOUND
 - ▲ R.R. SPIKE FOUND

ATTEST: *[Signature]*
JOHN W. JAUERT
PROFESSIONAL
SURVEYOR NO. 6920

Signature by a representative of the County Health Dept. denotes compliance with Health Regulations. Signed: _____ Date _____	Signature by a representative of the Auglaize County Regional Planning Commission denotes approval of this plat. Signed: _____ Date _____
Signature by a representative of City with 3 mile limit jurisdiction or Twp. Trustees or Village with zoning jurisdiction denotes approval of this plat. Signed: _____ Date _____ for political S.D. of: _____	Signature by a representative of the County Engineer's Dept. denotes that this plat meets tax map plat requirements. Signed: _____ Date _____
AUGLAIZE COUNTY ENGINEER'S OFFICE	Client <u>EASEMENT THRU SCHOOL PROPERTY</u>
	County <u>AUGLAIZE</u> Twp. <u>DUCHOUQUET</u> Sec. <u>29 & 30</u>
	Drawn by <u>J. JAUERT</u> Scale <u>SHOWN</u> Drwg. No. _____
	Checked by <u>D. CRAWFORD</u> Date <u>NOV. 13TH, 1992</u>
	Sheet <u>1</u> of <u>2</u> <u>I-591</u> (T <u>5</u> S; R <u>6</u> E)



Scale: _____

DESCRIPTION FOR 25 FOOT EASEMENT

The following described tract of line is the centerline of a 25 foot wide easement being part of Fraction 3, Lot No. 5, in the City of Wapakoneta, being part of the Southwest Quarter of Section 29, and part of Lot No. 4 of Hammel's Estate in the City of Wapakoneta, being part of the Southeast Quarter of Section 30, all being in Town 5 South, Range 6 East, Duchouquet Township, Auglaize County, Ohio and being more particularly described as follows:

Commencing at a P.K. nail set in the intersection of the centerline of Glynwood Road and the Section line between Section 29 and Section 30, Duchouquet Township;

thence $S.77^{\circ}01'50''E.$ along the centerline of Glynwood Road, a distance of 28.39 feet to a P.K. nail set;

thence $S.00^{\circ}00'00''W.$ a distance of 349.16 feet to a point, which is the PLACE OF BEGINNING for the centerline of the following described 25 foot easement;

thence continuing $S.00^{\circ}00'00''W.$ along the centerline of a 25 foot easement, a distance of 697.08 feet to an iron pin set;

thence $S.27^{\circ}33'35''W.$ along the centerline of a 25 foot easement, a distance of 561.49 feet to an existing sanitary manhole and there to terminate.

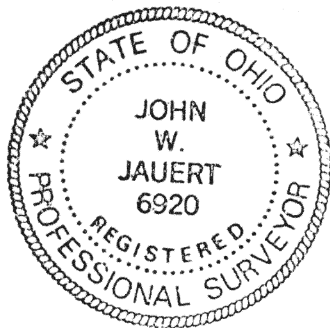

ATTEST: _____

John W. Jauert
John W. Jauert
Professional Surveyor No. 6920

Signature by a representative of the County Health Dept. denotes compliance with Health Regulations. Signed: _____ Date _____	Signature by a representative of the Auglaize County Regional Planning Commission denotes approval of this plat. Signed: _____ Date _____
Signature by a representative of City with 3 mile limit jurisdiction or Twp. Trustees or Village with zoning jurisdiction denotes approval of this plat. Signed: _____ for political S.D. of: _____ Date _____	Signature by a representative of the County Engineer's Dept. denotes that this plat meets tax map plat requirements. Signed: _____ Date _____
Client <u>EASEMENT THRU SCHOOL PROPERTY</u> County <u>AUGLAIZE</u> Twp. <u>DUCHOUQUET</u> Sec. <u>29 & 30</u> Drawn by _____ Scale _____ Drwg. No. _____ Checked by _____ Date <u>NOV. 13TH, 1992</u> Sheet <u>2</u> of <u>2</u> <u>J-597</u> (T <u>S</u> S: R <u>6</u> E)	