

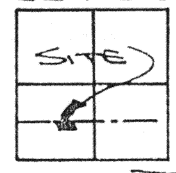

LOCATION PLAN

SECTION 4



PUSHETA TOWNSHIP
T-6-S, R-6-E, AUGLAIZE
COUNTY, OHIO.

LEGEND

- IRON PIN FOUND
- ▲ R.R. SPIKE FOUND
- MONUMENT BOX

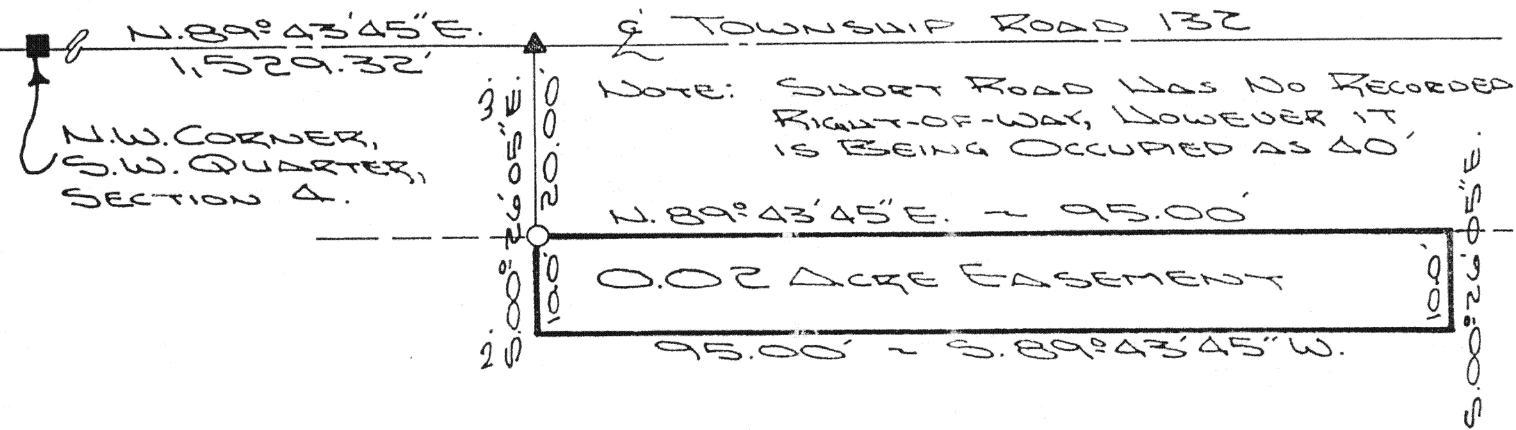

DESCRIPTION FOR 10 FOOT EASEMENT

The following described tract of land is part of the South half of the Southwest Quarter of Section 4, Town 6 South, Range 6 East, Pusheta Township, Auglaize County, Ohio and is more particularly described as follows:

Commencing at a monument box at the Northwest corner of the Southwest Quarter of the Southwest Quarter of Section 4, Pusheta Township and in the centerline of Township Road 132 (Short Road);
thence N.89°43'45"E. along the centerline of Township Road 132 and the North line of the South half of the Southwest Quarter of Section 4, a distance of 1,529.32 feet to a R.R. spike found;
thence S.00°26'05"E. a distance of 20.00 feet to an iron pin found which is the PLACE OF BEGINNING for the tract of land herein described;
thence N.89°43'45"E., parallel to the centerline of Township Road 132, a distance of 95.00 feet to a point;
thence S.00°26'05"E. a distance of 10.00 feet;
thence S.89°43'45"W., parallel to the centerline of Township Road 132, a distance of 95.00 feet to a point;
thence N.00 26'05"W. a distance of 10.00 feet to the iron pin which was the true PLACE OF BEGINNING.

Containing 0.02 acre, being subject to all legal easements, restrictions and reservations, if any, of record or in use on said premises. Previous deed reference: Volume 246, page 902. This plat is recorded in Survey Book "I", Page 594, in the Auglaize County Engineer's Office.

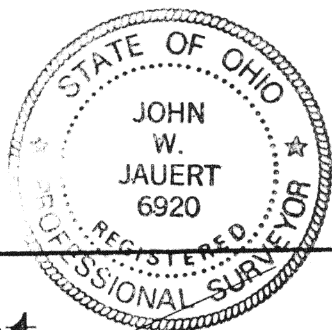

ATTEST:

John W. Jauert
Professional Surveyor No. 6920

Jauert
ASSOCIATES

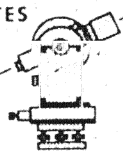

Surveying
AND LAND CONSULTING

RT.3 BOX 449 WAPAKONETA, OHIO 45895
PH. (419) 738-8962

I-594

Client TOM LEA
County AUGLAIZE Township PUSHETA
Section 4 T. 6 S., R. 6 E. Drwg. No. 92-774
Drawn By J. JAUERT Date NOV. 1992
Scale 1"=20' Sheet 1 of 1