

Registered Professional Engineer
Registered Professional Surveyor

R.R. No. 3
11873 Glynwood Road
Wapakoneta, Ohio 45895
phone - (419) 738-4758

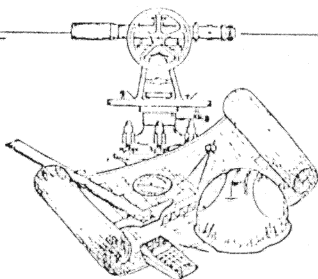

client RANDY KILL
county AUGLAIZE township LOGAN
section 4 T- 5 -S, R- 5 -E
drawn by KEVIN date 2/8/93
checked by GREG sheet 1 of 2

This survey is recorded in Survey Book I , Page 609, in the Auglaize County Engineer's Tax Map Office.

Survey for Randy Kill

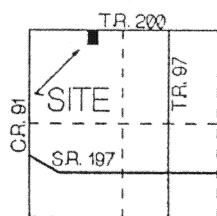

Section 4
Logan Township

Located in the Northwest Fractional Quarter of
Section 4, Logan Township, Auglaize County, Ohio,
T-5-S, R-5-E

3,000 Acres

(0.121 Acre Right-of-Way)

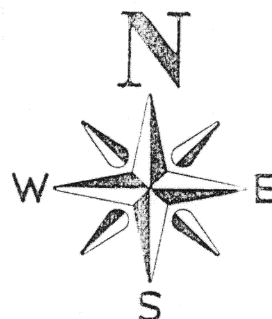

West line of the Northwest Fractional Quarter,
Section 4, Logan Twp., and centerline of C.R. #91,
Moulton-Ft. Amanda Road

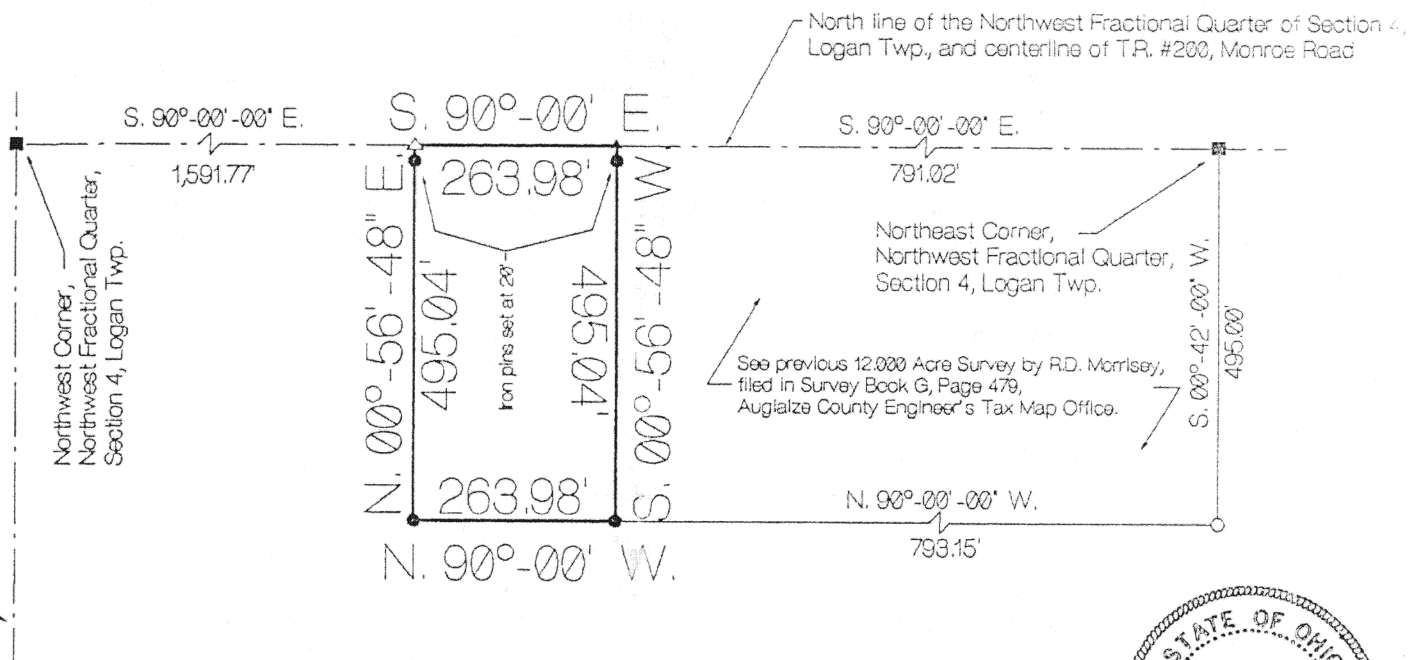

Previous Deed References

Volume OR 14, Page 556

SCALE



LEGEND

- Iron Pin Set
- Iron Pin (found)
- ▲ P.K. Nail/Shiner (set)
- △ P.K. Nail/Shiner (found)
- Monument Box

ATTEST:

Ted K. Schnell
Ted K. Schnell
Professional Engineer
Professional Surveyor

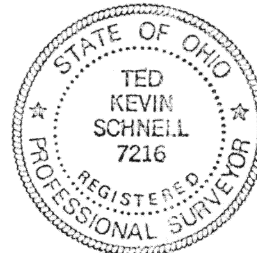

I-609

Civil Engineering
Land Surveying

R.R. No. 3
11873 Glynnwood Road
Wapakoneta, Ohio 45895
phone - (419) 738-4758

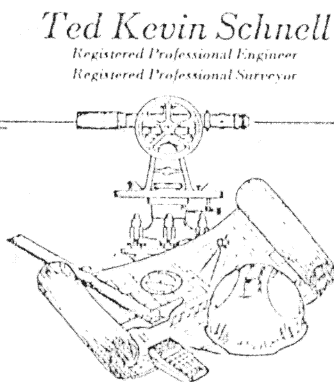

client Randy Kill
county AUGLAIZE township LOGAN
section 4 T- 5 - S, R- 5 - E
drawn by KEVIN date 2/6/93
checked by GREG sheet 2 of 2

SURVEYOR'S DESCRIPTION

THE FOLLOWING DESCRIBED TRACT OF LAND IS SITUATED IN THE NORTHWEST FRACTIONAL QUARTER OF SECTION 4, LOGAN TOWNSHIP, TOWN-5-SOUTH, RANGE-5-EAST, AUGLAIZE COUNTY, OHIO, AND IS MORE PARTICULARLY DESCRIBED AS FOLLOWS:

COMMENCING AT AN AUGLAIZE COUNTY MONUMENT BOX LOCATED AT THE NORTHWEST CORNER OF THE NORTHWEST FRACTIONAL QUARTER OF SECTION 4, LOGAN TOWNSHIP, TOWN-5-SOUTH, RANGE-5-EAST, AUGLAIZE COUNTY, OHIO;

THENCE WITH A BEARING OF S. 90°-00'-00" E. ALONG THE NORTH LINE OF THE NORTHWEST FRACTIONAL QUARTER OF SAID SECTION 4, FOR A DISTANCE OF 1,591.77 FEET TO A P.K. NAIL/SHINER (FOUND) AND THE PLACE OF BEGINNING;

THENCE CONTINUING WITH A BEARING OF S. 90°-00'-00" E. ALONG THE NORTH LINE OF THE NORTHWEST FRACTIONAL QUARTER OF SAID SECTION 4, FOR A DISTANCE OF 263.98 FEET TO A P.K. NAIL/SHINER (SET);

THENCE WITH A BEARING OF S. 00°-56'-48" W. FOR A DISTANCE OF 495.04 FEET TO AN IRON PIN (SET), AND PASSING THRU AN IRON PIN (SET) ON THE SOUTHERLY RIGHT-OF-WAY LINE OF TOWNSHIP ROAD #200, MONROE ROAD, AT A DISTANCE OF 20.00 FEET;

THENCE WITH A BEARING OF N. 90°-00'-00" W. AND PARALLEL WITH THE NORTH LINE OF THE NORTHWEST FRACTIONAL QUARTER OF SAID SECTION 4, FOR A DISTANCE OF 263.98 FEET TO AN IRON PIN (SET);

THENCE WITH A BEARING OF N. 00°-56'-48" E. FOR A DISTANCE OF 495.04 FEET TO A P.K. NAIL/SHINER (FOUND), AND PASSING THRU AN IRON PIN (SET) ON THE SOUTHERLY RIGHT-OF-WAY LINE OF TOWNSHIP ROAD #200, MONROE ROAD, AT A DISTANCE OF 475.04 FEET, SAID P.K. NAIL/SHINER BEING THE ORIGINAL PLACE OF BEGINNING.

CONTAINING IN ALL 3.00 ACRES OF LAND. OF WHICH, 0.121 ACRE BEING PREVIOUSLY DEDICATED FOR HIGHWAY PURPOSES. THE ABOVE DESCRIBED TRACT OF LAND IS ALSO SUBJECT TO ALL OTHER LEGAL EASEMENTS, RESERVATIONS, OR RESTRICTIONS, IF ANY, UPON SAID PREMISES. PREVIOUS DEED REFERENCES: DEED VOLUME OR14, PAGE 556, AUGLAIZE COUNTY RECORDER'S OFFICE.

THE BASIS OF BEARINGS FOR THIS SURVEY AND DESCRIPTION WAS BASED UPON AN ORIGINAL 12.000 ACRE SURVEY PERFORMED BY RICHARD D. MORRISEY AS FILED IN SURVEY BOOK "G", PAGE 479, AUGLAIZE COUNTY ENGINEER'S TAX MAP OFFICE.

THIS SURVEY AND DESCRIPTION WAS PREPARED BY TED K. SCHNELL, P.E., P.S. ON FEBRUARY 5TH, 1993. SAID SURVEY AND DESCRIPTION IS FILED IN SURVEY BOOK "I", PAGE 609, AUGLAIZE COUNTY ENGINEER'S TAX MAP OFFICE.

ATTEST:

Ted K. Schnell

TED K. SCHNELL
PROFESSIONAL ENGINEER
PROFESSIONAL SURVEYOR

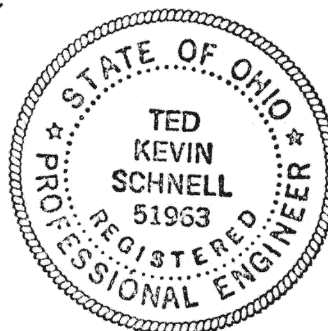

I tell