

# LOCATION PLAN

SECTION 3

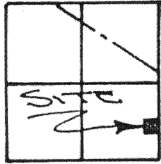

PUSHETA TOWNSHIP,  
T-6-S, R-6-E, AUGLAIZE  
COUNTY, OHIO.

## LEGEND

- IRON PIN SET
- IRON PIPE FOUND
- ⊙ P.K. NAIL SET
- ▲ R.R. SPIKE FOUND
- MONUMENT BOX

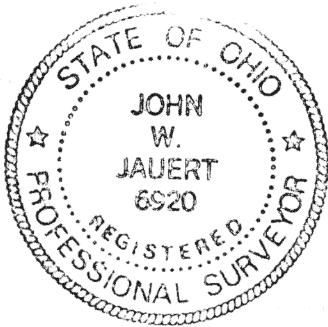

N.E. CORNER,  
S.E. QUARTER,  
SECTION 3,  
PUSHETA TWP.

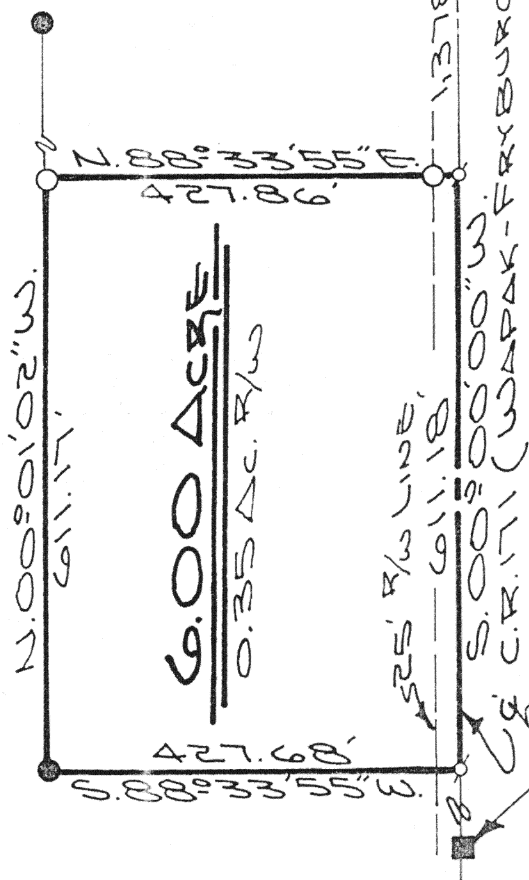

N.E. CORNER,  
S.E. QUARTER,  
SECTION 3,  
PUSHETA TOWNSHIP.

The following described tract of land is part of the East half of the Southeast Quarter of Section 3, Town 6 South, Range 6 East, Pusheta Township, Auglaize County, Ohio and is more particularly described as follows:

Commencing at a R.R. spike over the stone found at the Northeast corner of the Southeast Quarter of Section 3, Pusheta Township and in the centerline of County Road 171, (Wapak-Fryburg Road);

thence with an assumed bearing of S.00°00'00\"W. along the centerline of County Road 171 and the East line of the Southeast Quarter of Section 3, Pusheta Township, a distance of 1,378.38 feet to a P.K. nail set, which is the PLACE OF BEGINNING for the tract of land herein described;

thence continuing S.00°00'00\"W. along the above described line, a distance of 611.18 feet to a P.K. nail set over a capped nail found;

thence S.88°33'55\"W. a distance of 427.68 feet to an iron pipe found;

thence N.00°01'02\"W. a distance of 611.17 feet to an iron pin set;

thence N.88°33'55\"E. a distance of 427.86 feet to a P.K. nail, passing thru an iron pin set for reference at 402.85 feet in the West right-of-way line of County Road 171, said P.K. nail was the true PLACE OF BEGINNING.

Containing in all 6.00 acres of which 0.35 acre has been dedicated for highway purposes. The above described tract of land is subject to all legal easements, restrictions and reservations, if any, of record or in use on said premises. Previous deed reference: Volume OR 175, page 273. This plat is recorded in Survey Book "I", page 628, in the Auglaize County Engineer's Office. The above plat and description was prepared by John W. Jauert, Professional Surveyor No. 6920.

ATTEST:

John W. Jauert  
Professional Surveyor No. 6920

**Jauert**  
ASSOCIATES

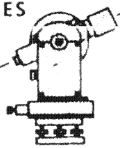

**Surveying**  
AND LAND CONSULTING

RT. 3 BOX 449 WAPAKONETA, OHIO 45895  
PH. (419) 738-8962

I-828

Client CONNIE OEN  
County AUGLAIZE Township PUSHETA  
Section 3 T. 6 S., R. 6 E. Drwg. No. 93-791  
Drawn By J. JAUERT Date MARCH, 1993  
Scale 1"=400' Sheet 1 of 1