

LOCATION PLAN

SECTION 28

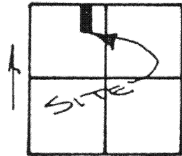

LOGAN TOWNSHIP
T-4-S, R-5-E, AUGLAIZE
COUNTY, OHIO.

LEGEND

- IRON PIN SET
- △ R.R. SPIKE SET
- MONUMENT BOX

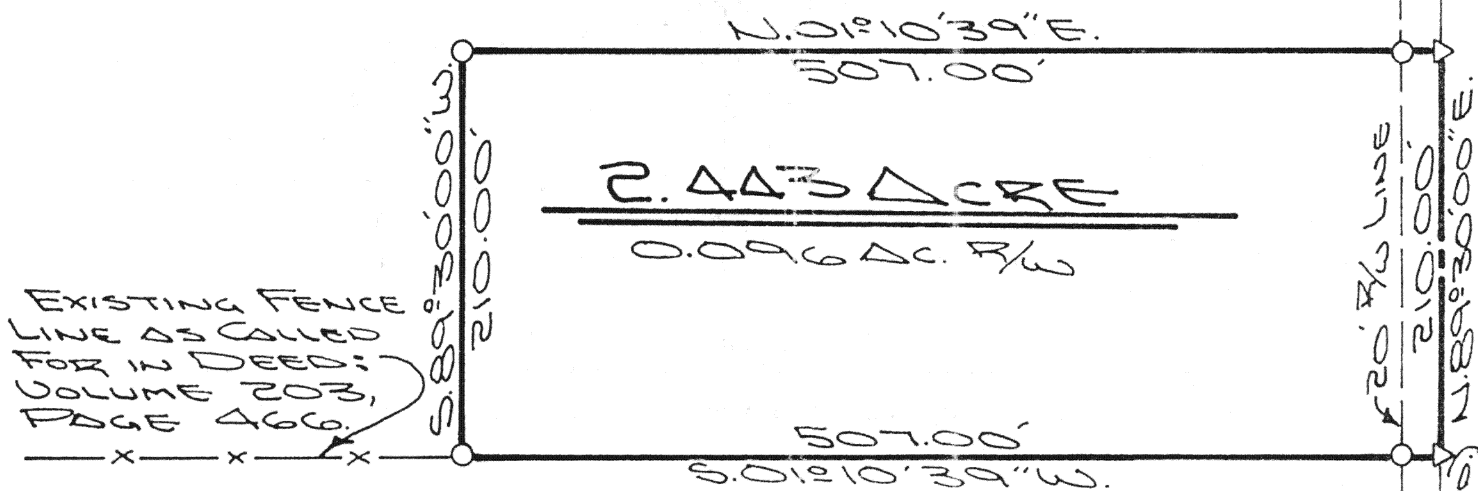

The following described tract of land is part of the Northeast Quarter of the Northwest Quarter of Section 28, Town 4 South, Range 5 East, Logan Township, Auglaize County, Ohio and is more particularly described as follows:

Commencing at the stone found inside the Auglaize County Monument Box located at the Northeast corner of the Northwest Quarter of Section 28, Logan Township and in the centerline of Township Road 220 (Burnfield Road);

thence with an assumed bearing of S.89°30'00\"W. along the centerline of Township Road 220 and the North line of the Northwest Quarter of Section 28, a distance of 584.79 feet to a R.R. spike set, which is the PLACE OF BEGINNING for the tract of land herein described;

thence S.01°10'39\"W., along an existing fence line as described in Deed Volume 203, page 466, a distance of 507.00 feet to a 5/8\" dia. iron pin set, passing thru a 5/8\" dia. iron pin set for reference at 20.01 feet in the South right-of-way line of Township Road 220;

thence S.89°30'00\"W., parallel to the centerline of Township Road 220 and the North line of the Northwest Quarter of Section 28, a distance of 210.00 feet to a 5/8\" dia. iron pin set;

thence N.01°10'39\"E. a distance of 507.00 feet to the R.R. spike set, passing thru a 5/8\" dia. iron pin set for reference at 486.99 feet in the South right-of-way line of Township Road 220;

thence N.89°30'00\"E. along the centerline of Township Road 220 and the North line of the Northwest Quarter of Section 28, Logan Township, a distance of 210.00 feet to the R.R. spike which was the true PLACE OF BEGINNING.

Containing in all 2.443 acre of which 0.096 acre has been dedicated for highway purposes. The above described tract of land is subject to all legal easements, restrictions and reservations, if any, of record or in use on said premises. Previous deed reference: Volume 203, page 466, in the Auglaize County Recorder's Office. This Plat is recorded in Survey Book "I", page 654, in the Auglaize County Engineer's Office.

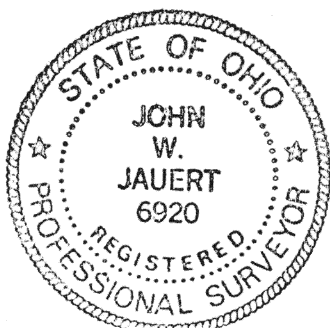

ATTEST:

John W. Jauert
Professional Surveyor No. 6920

Jauert
ASSOCIATES

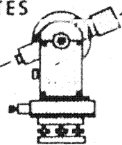

Surveying

AND LAND CONSULTING

RT.3 BOX 449 WAPAKONETA, OHIO 45895
PH. (419) 738-8962

Client G. WILKERSON
County AUGLAIZE Township LOGAN
Section 28 T. 4 S., R. 5 E. Drwg. No. 93-803
Drawn By J. JAUERT Date MAY 1993
Scale 1\"=100' Sheet 2 of 1