

SURVEY OF LOT NO. 93 OF THE PHILLIPS ADDITION TO THE VILLAGE OF CRIDERSVILLE, AUGLAIZE COUNTY, OHIO

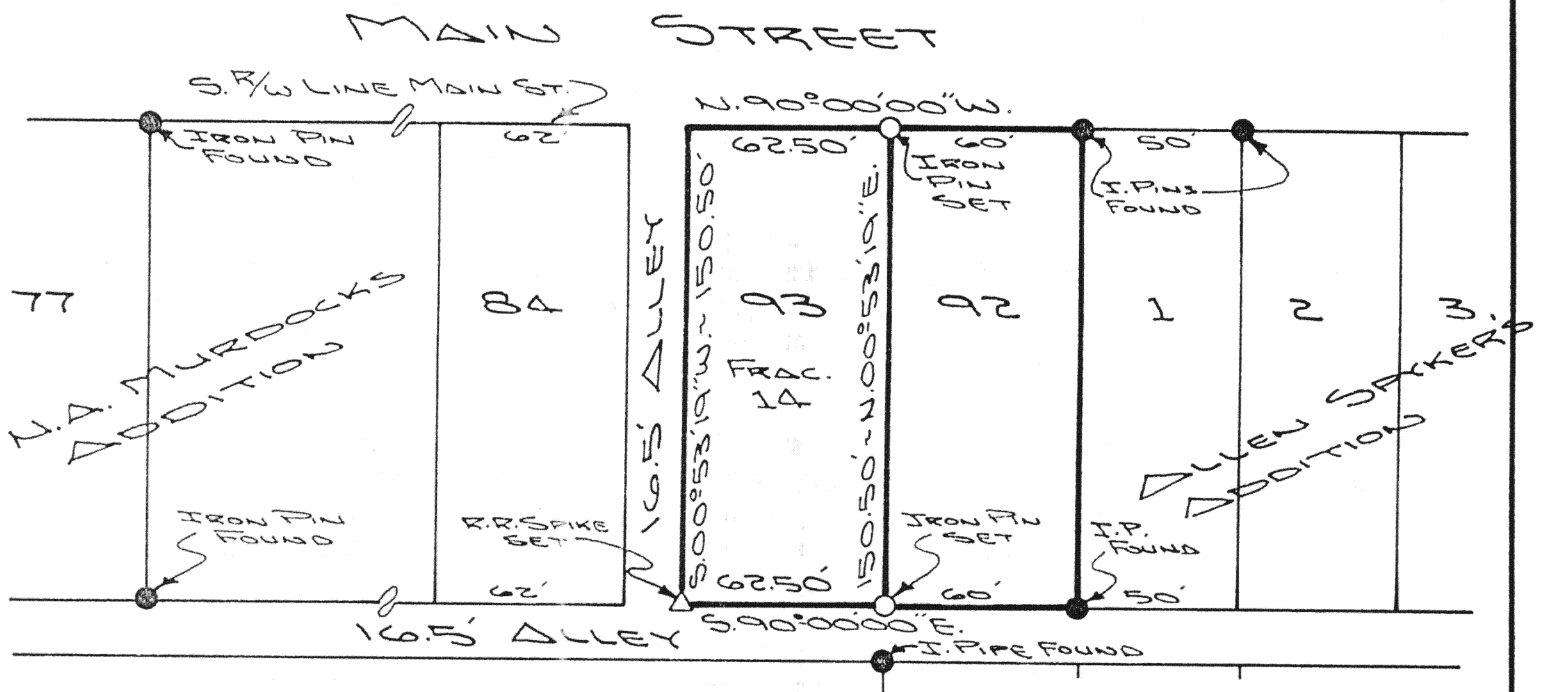
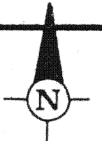

The following described tract of land is part of the West part of Fraction 14, the same being Inlot No. 93 in the Phillips Addition to the Village of Cridersville, Auglaize County, Ohio and is more particularly described as follows:

The PLACE OF BEGINNING is at the Northwest corner of Fraction 14 in said Village, said point being also at the point of intersection of the South right-of-way of Main Street with the East right-of-way of a 16.5 foot alley running North and South, also being the Northwest corner of Lot No. 93 in the Phillips Addition;

thence S.00°53'19"W. along the East right-of-way line of a 16.5 foot alley, a distance of 150.50 feet to a R.R. spike set;

thence S.90°00'00"E. along the North right-of-way line of a 16.5 foot alley, a distance of 62.50 feet to an iron pin set;

thence N.00°53'19"E. a distance of 150.50 feet to an iron pin set;

thence N.90°00'00"W. along the South right-of-way line of Main Street, a distance of 62.50 feet to the point which was the true PLACE OF BEGINNING.

This survey and description was prepared by John W. Jauert, Professional Surveyor No. 6920 and is recorded in Survey Book "I", page 655, in the Auglaize County Engineer's Office. Deed reference: Volume OR 2, page 911.

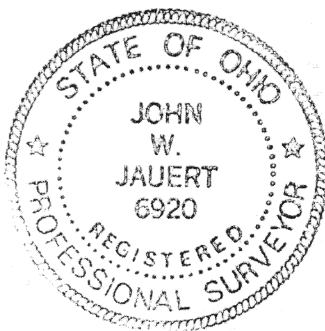

ATTEST:

John W. Jauert
John W. Jauert
Professional Surveyor No. 6920

Jauert
ASSOCIATES

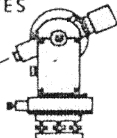

Surveying
AND LAND CONSULTING

RT.3 BOX 449 WAPAKONETA, OHIO 45895
PH. (419) 738-8962

Client DON WERBST
County AUGLAIZE Township Duchouquet
Section 35 T. 4 S., R. 6 E. Drwg. No. 93-801
Drawn By J. JAUERT Date MAY 1993
Scale 1"=60' Sheet 1 of 1