

Prepared from existing records
in May 1993 by;

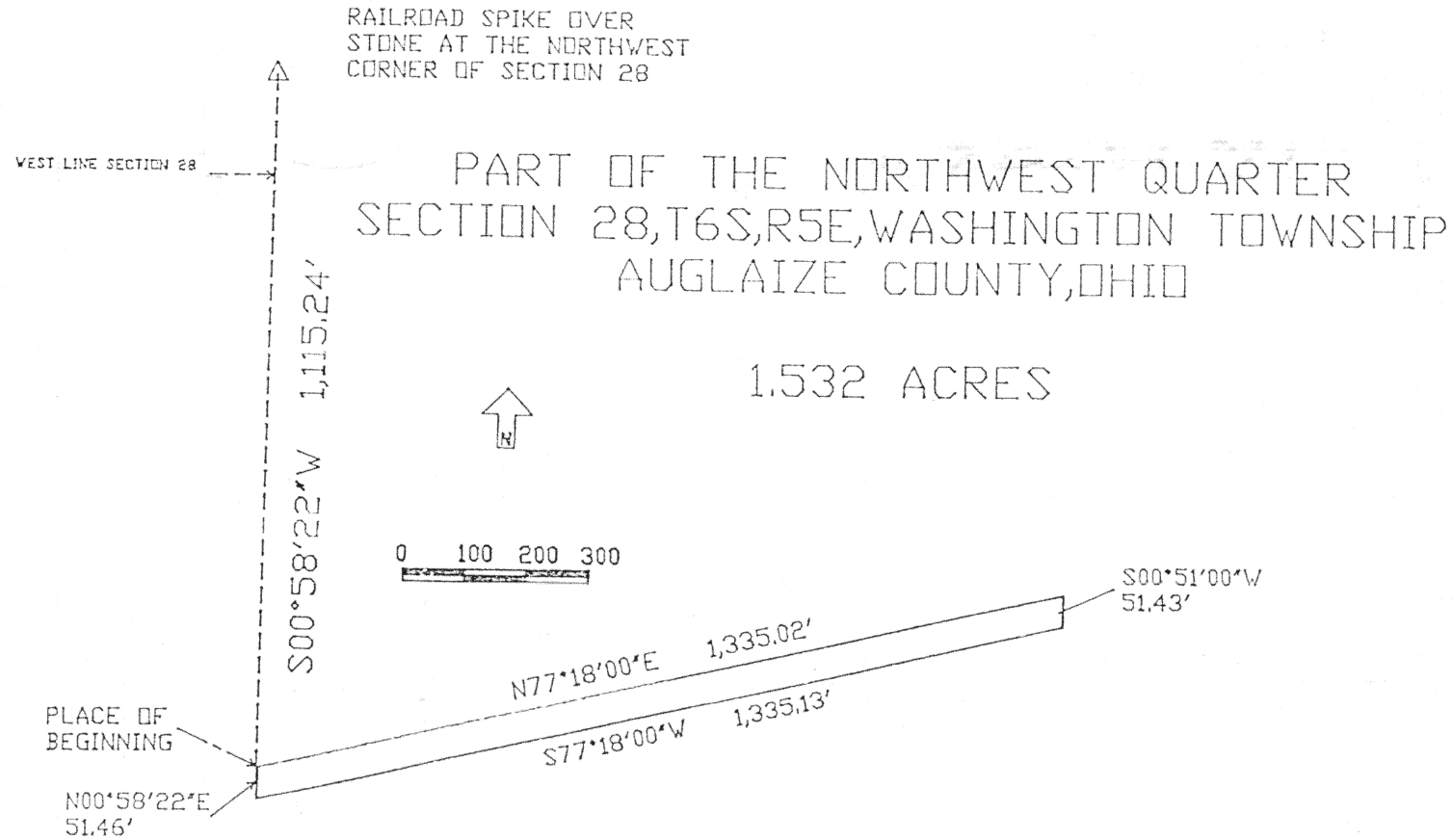
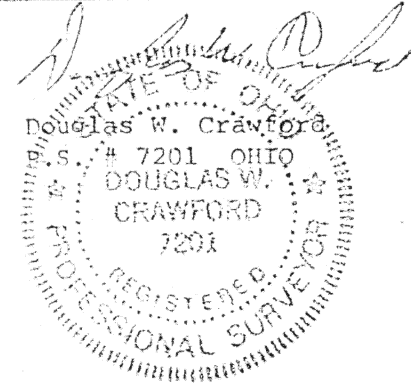

Signature by a representative of the County Health Dept. denotes
compliance with Health Regulations.
Signed: _____ Date _____

Signature by a representative of the Auglaize County Regional
Planning Commission denotes approval of this plat.
Signed: _____ Date _____

Signature by a representative of City with 3 mile limit jurisdiction
or Twp. Trustees or Village with zoning jurisdiction denotes
approval of this plat. Signed: _____ Date _____
for political S.D. of: _____

Signature by a representative of the County Engineer's Dept.
denotes that this plat meets tax map plat requirements.
Signed: _____ Date _____

Auglaize County Engineer
1014 S. Blackhoof St.
Wapakoneta, OH 45895

Client Auglaize County Commissioners

County Auglaize Twp. Washington Sec. 28
Drawn by D.W. Crawford Scale 1"=300' Dwg. No. _____
Checked by _____ Date May 1993
Sheet 1 of 2 (T 6 S; R 5 E)



Scale:

The following described tract of land is located in the Northwest Quarter of Section 28, T6S, R5E, Washington Township, Auglaize County, Ohio and is more particularly described as follows:

Commencing at a railroad spike, over a stone at the Northwest Corner of said Section 28, thence S00°58'22"W, along the west line of said Section 28, a distance of 1,115.24 feet to a point, which is the PLACE of BEGINNING;

Thence N77°18'00"E, a distance of 1,335.02 feet to a point;

Thence S00°51'00"W, a distance of 51.43 feet to a point;

Thence S77°18'00"W, a distance of 1,335.13 feet to a point on the west line of said Section 28;

Thence N00°58'22"E, along the west line of said Section 28, a distance of 51.46 feet to a point, which was the PLACE of BEGINNING.

Containing 1.532 acres.

Previous deed recorded in deed vol. 197 page 89.

Parcel 33

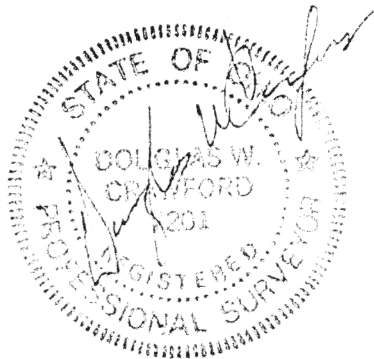

Signature by a representative of the County Health Dept. denotes compliance with Health Regulations.
Signed: _____ Date _____

Signature by a representative of the Auglaize County Regional Planning Commission denotes approval of this plat.
Signed: _____ Date _____

Signature by a representative of City with 3 mile limit jurisdiction or Twp. Trustees or Village with zoning jurisdiction denotes approval of this plat. Signed: _____
for political S.D. of: _____ Date _____

Signature by a representative of the County Engineer's Dept. denotes that this plat meets tax map plat requirements.
Signed: _____ Date _____

Auglaize County Engineer
1014 S. Blackhoof St.
Wapakoneta, OH 45895

Client <u>Auglaize County Commissioners</u>			
County <u>Auglaize</u>	Twp. <u>Washington</u>	Sec. <u>28</u>	
Drawn by <u>D.W. Crawford</u>	Scale _____	Drwg. No. _____	
Checked by _____	Date <u>May 1993</u>	_____	
Sheet <u>2</u> of <u>2</u>	<u>I-664</u>	(T <u>6</u> S; R <u>5</u> E)	