

LOCATION PLAN

SECTION 14

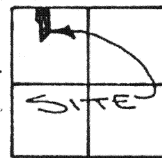

PUSHETA TOWNSHIP,
T-6-S, R-6-E, AUGLAIZE
COUNTY, OHIO.

LEGEND

- IRON PIN SET
- IRON PIN FOUND
- △ R.R. SPIKE SET
- ▲ R.R. SPIKE FOUND
- MONUMENT BOX

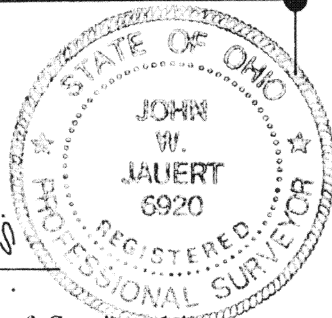
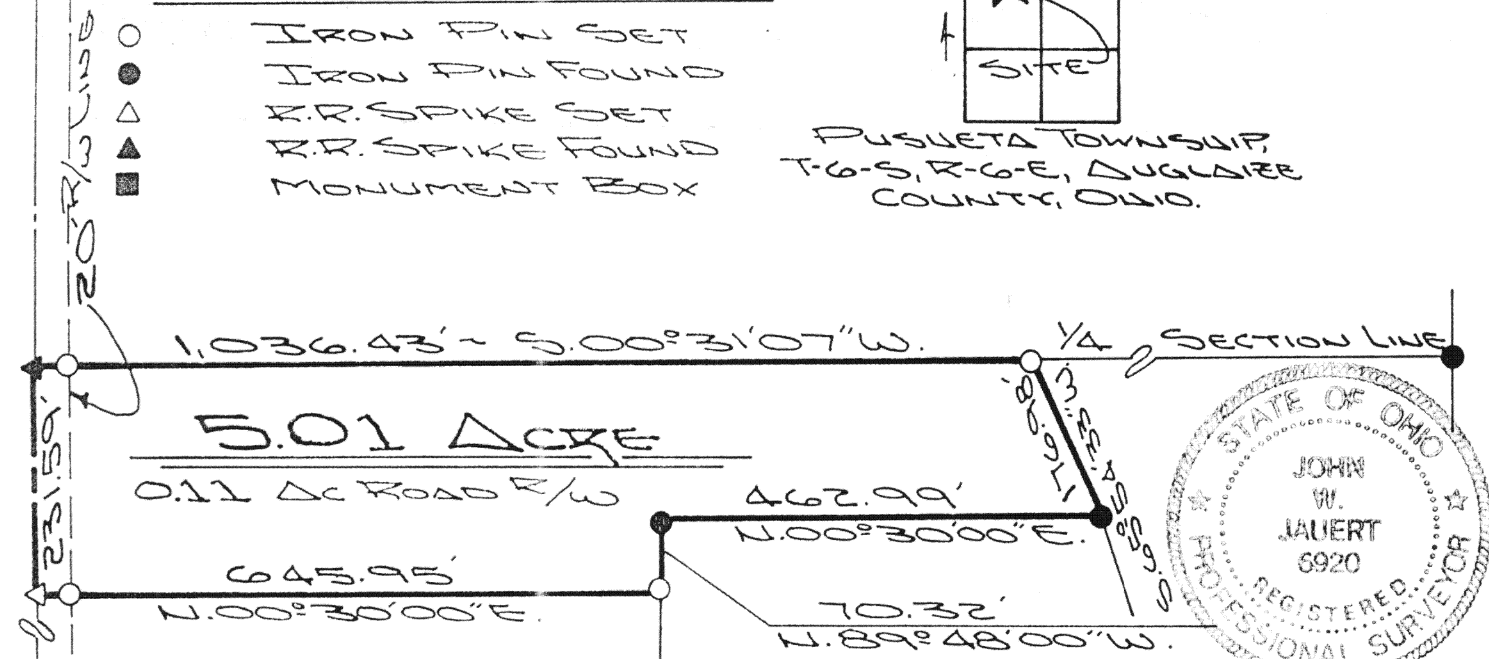

The following described tract of land is part of the Northwest Quarter of Section 14, Town 6 South, Range 6 East, Pusheta Township, Auglaize County, Ohio and is more particularly described as follows:

Commencing at a monument box over the stone found at the Northwest corner of the Northwest Quarter of Section 14, Pusheta Township and in the intersection of the centerlines of Township Road 120 (Pusheta Road) and County Road 171 (Wapak - Freyburg Road);

thence S.89°52'23\"E. along the North line of the Northwest Quarter of Section 14, and the centerline of Township Road 120, a distance of 1,091.51 feet to a R.R. spike set, which is the PLACE OF BEGINNING for the tract of land herein described;

thence continuing S.89°52'23\"E. along the above described line, a distance of 231.59 feet to a R.R. spike found, as set by Douglas P. Reinhart (see Plat Cabinet A, page 163);

thence S.00°31'07\"W. along the 1/4 Section line, a distance of 1,036.43 feet to an iron pin set, passing thru an iron pin set for reference at 20.00 feet in the South right-of-way line of Township Road 120;

thence S.65°54'33\"W. along an existing fence line at the top of an open ditch, a distance of 176.98 feet to an iron pin found from a previous survey by me as recorded in Survey Book "I", page 215, in the Auglaize County Engineer's Office;

thence N.00°30'00\"E. along an existing property line, a distance of 462.99 feet to an iron pin found;

thence N.89°48'00\"W. along an existing property line, a distance of 70.32 feet to an iron pin set;

thence N.00°30'00\"E. a distance of 645.95 feet to the R.R. spike, passing thru an iron pin set for reference at 625.95 feet in the South right-of-way line of Township Road 120, said R.R. spike was the true PLACE OF BEGINNING.

Containing in all 5.01 acre of which 0.11 acre has been dedicated for highway purposes. The above described tract of land is subject to all legal easements, restrictions and reservations, if any, of record or in use on said premises. Previous deed reference: Volume OR 113, page 814 and 816. This plat is recorded in Survey Book "I", page 691, in the Auglaize County Engineer's Office.

N.W. CORNER,
N.W. QUARTER
SECTION 14.

ATTEST:

John W. Jauert
Professional Surveyor No. 6920

Jauert
ASSOCIATES

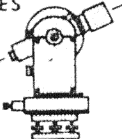

Surveying
AND LAND CONSULTING

RT.3 BOX 449 WAPAKONETA, OHIO 45895
PH. (419) 738-8962

Client JIM ZWIEBEL
County AUGLAIZE Township PUSHETA
Section 14 T. 6 S., R. 6 E. Drwg. No.
Drawn By J. JAUERT Date AUG. 1993
Scale 1"=500' Sheet 1 of 1