

LOCATION PLAN

SECTION 17

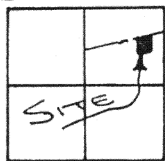

ST. MARYS TOWNSHIP,
T-6-S, R-4-E, AUGLAIZE
COUNTY, OHIO.

LEGEND

- IRON PIN SET
- △ R.R. SPIKE SET
- ▲ R.R. SPIKE FOUND
- ✕ P.K. NAIL FOUND
- 8" DIA. CORNER POST

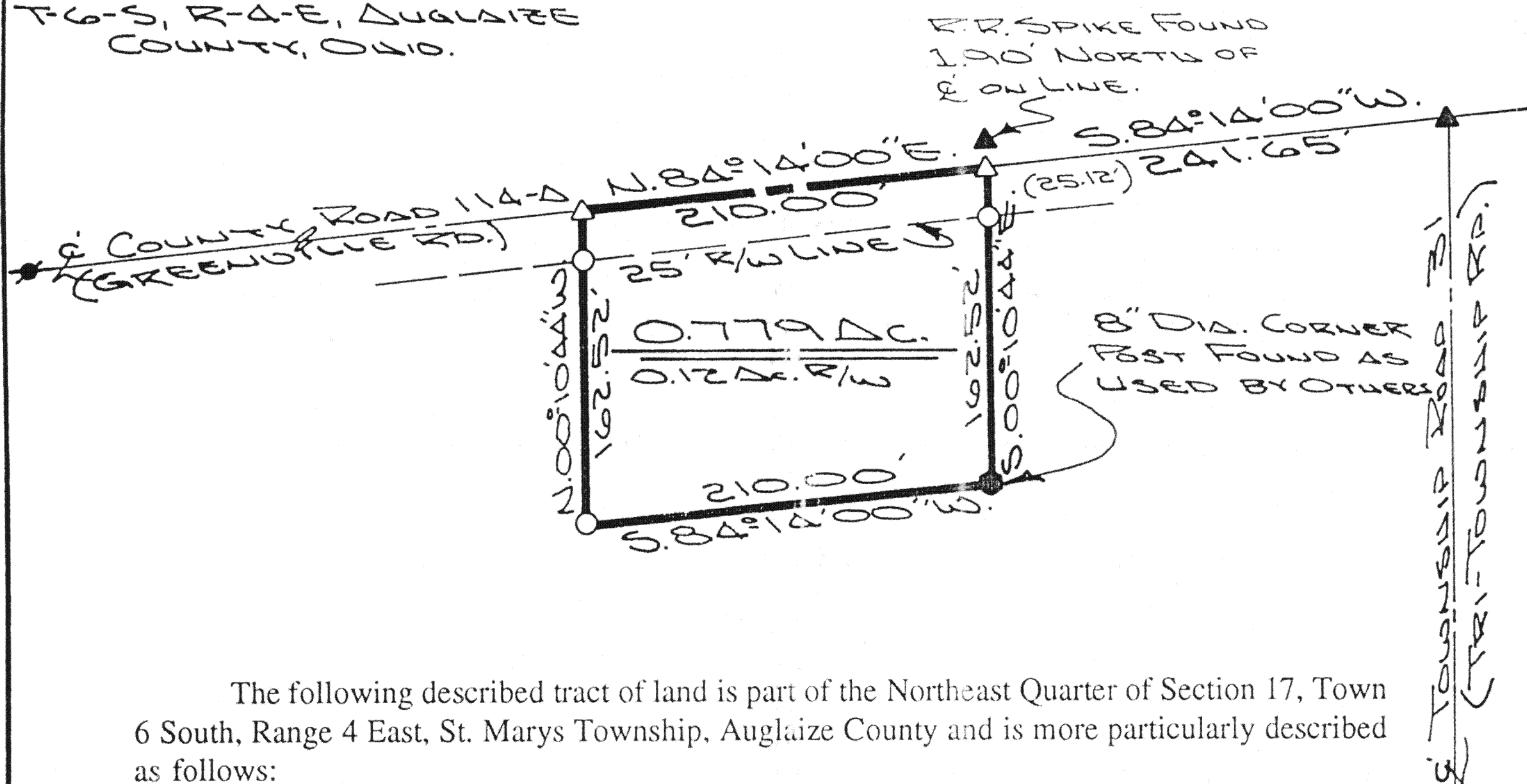

The following described tract of land is part of the Northeast Quarter of Section 17, Town 6 South, Range 4 East, St. Marys Township, Auglaize County and is more particularly described as follows:

Commencing at a R.R. spike found at the intersection of the centerlines of Township Road 31 (Tri-Township Road) and County Road 114-A (Greenville Road);

thence S.84°14'00"W. along the centerline of County Road 114-A, a distance of 241.65 feet to a R.R. spike set and the PLACE OF BEGINNING for the tract of land herein described;

thence S.00°10'44"E. a distance of 162.52 feet to an 8" dia. corner post found, passing thru an iron pin set for reference at 25.12 feet in the South right-of-way line of County Road 114-A;

thence S.84°14'00"W., parallel to the centerline of County Road 114-A, a distance of 210.00 feet to an iron pin set;

thence N.00°10'44"W. a distance of 162.52 feet to a R.R. spike set, passing thru an iron pin set for reference at 137.40 feet in the South right-of-way line of County Road 114-A;

thence N.84°14'00"E. along the centerline of County Road 114-A, a distance of 210.00 feet to the R.R. spike, which was the true PLACE OF BEGINNING.

Containing in all 0.779 acre of which 0.12 acre has been dedicated for highway purposes. The above described tract of land is subject to all legal easements, restrictions and reservations, if any, of record or in use on said premises. Previous deed reference: Volume OR 94, page 943. This plat is recorded in Survey Book "I", page 704, in the Auglaize County Engineer's Office.

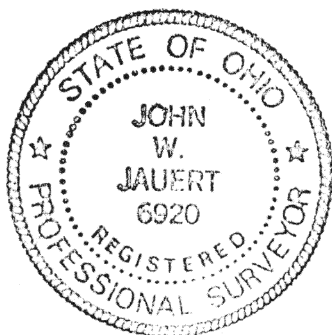

ATTEST:

John W. Jauert
Professional Surveyor No. 6920

Jauert
ASSOCIATES

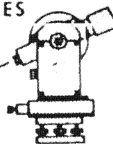

Surveying
AND LAND CONSULTING

RT. 3 BOX 449 WAPAKONETA, OHIO 45895
PH. (419) 738-8962

Client BOB MILLER
County AUGLAIZE Township ST. MARYS
Section 17 T. 6 S., R. 4 E. Drwg. No. 93-832
Drawn By J. JAUERT Date SEPT. 1993
Scale _____ Sheet 1 of 1

I-704