

Easements for Craig Cotter

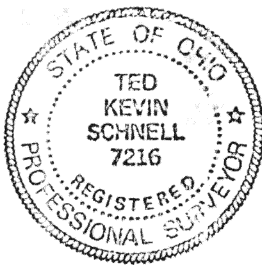

Situated in the North Half of Section 7,
Wayne Township, Town--5--South, Range--8--East,
Auglaize County, Ohio

North line of Section 7, and the
centerline of C.R. #190, Buckland-Holden Road

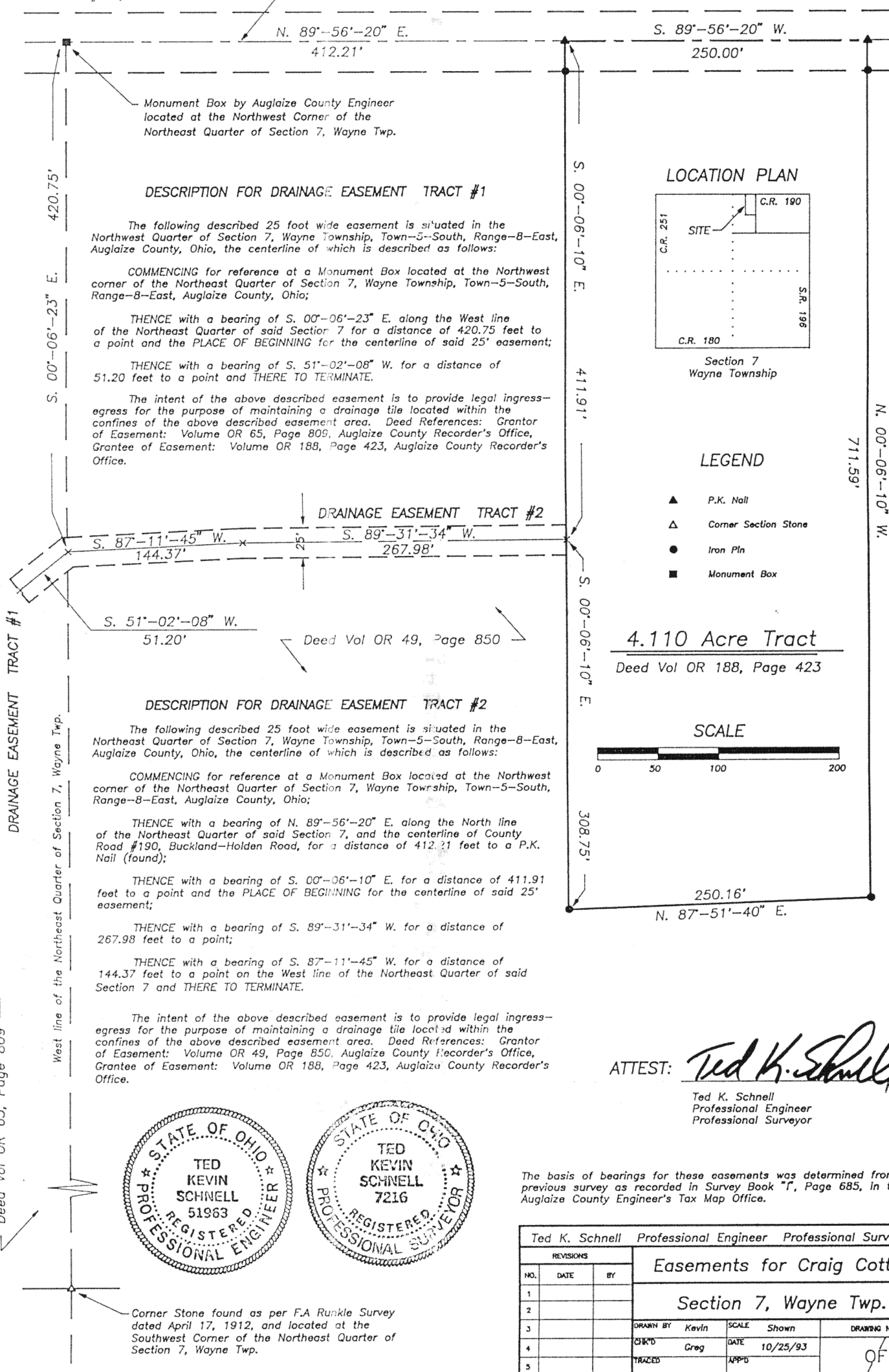

Corner Stone found as per F.A. Runkle Survey dated April 17, 1912, and located at the Southwest Corner of the Northeast Quarter of Section 7, Wayne Twp.

I-725