

# LOCATION PLAN

## SECTION 5

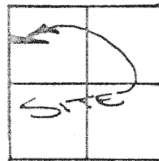

WASHINGTON TOWNSHIP  
T. 6-S, R. 5-E, AUGLAIZE  
COUNTY, OHIO

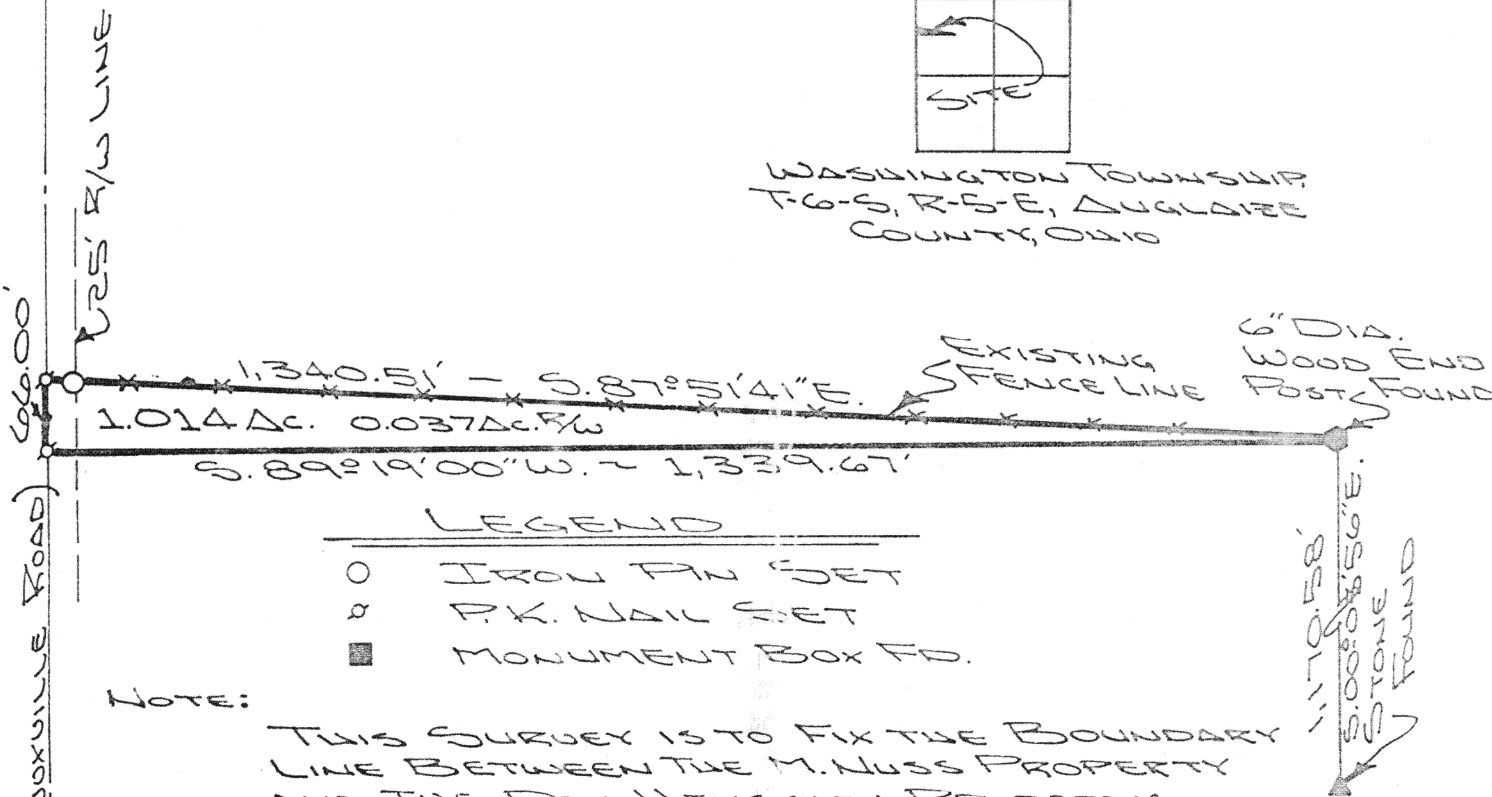

## SURVEYOR'S DESCRIPTION

The following described tract of land is part of the Northwest Fractional Quarter of Section 5, Town 6 South, Range 5 East, Washington Township, Auglaize County, Ohio and is more particularly described as follows:

Commencing at a monument box found at the Southwest corner of the Northwest Fractional Quarter of Section 5, Town 6 South, Range 5 East, Washington Township and in the centerline of County Road 81 (Glynwood-New Knoxville Road);

thence with an assumed bearing of N. 00° 00' 00" E. along the West line of the Northwest Fractional Quarter of Section 5, Washington Township and the centerline of County Road 81, a distance of 1,168.40 feet to a P.K. nail set, which is the PLACE OF BEGINNING for the tract of land herein described;

thence continuing N. 00° 00' 00" E. along the above described line, a distance of 66.00 feet to a P.K. nail set;

thence S. 87° 51' 41" E. along an existing fence line, a distance of 1,340.51 feet to a 6 inch dia. wood end post found, passing thru an iron pin set at 25.02 feet in the Easterly right-of-way line of County Road 81;

thence S. 89° 19' 00" W., along the South line of the Northwest Quarter of the Northwest Fractional Quarter of Section 5, a distance of 1,339.67 feet to a P.K. nail, passing thru an iron pin set for reference at 1,314.65 feet in the Easterly right-of-way line of County Road 81, said P.K. nail was the true PLACE OF BEGINNING.

Containing in all 1.014 acre of which 0.037 acre has been dedicated for highway purposes. The above described tract of land is subject to all legal easements, restrictions and reservations, if any, of record or in use on said premises. Previous deed reference: Volume OR 69, page 911. This plat is recorded in Survey Book "I", page 738, in the Auglaize County Engineer's Office.

ATTEST:

*John W. Jauert*  
John W. Jauert  
Professional Surveyor No. 6920

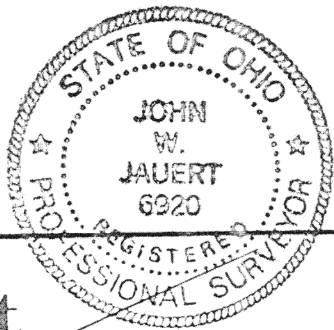

**Jauert**  
ASSOCIATES

**Surveying**  
AND LAND CONSULTING

RT. 3 BOX 449 WAPAKONETA, OHIO 45895  
PH. (419) 738-8962

Client MORVIN NUSS  
County AUGLAIZE Township WASHINGTON  
Section 5 T. 6 S., R. 5 E. Drwg. No. 94-866  
Drawn By J. JAUBERT Date FEB. 1994  
Scale 1" = 200' Sheet 1 of 1