

W. AUGLAIZE ST (66')

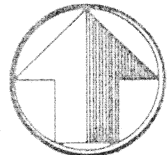

north

scale: 1"=20'

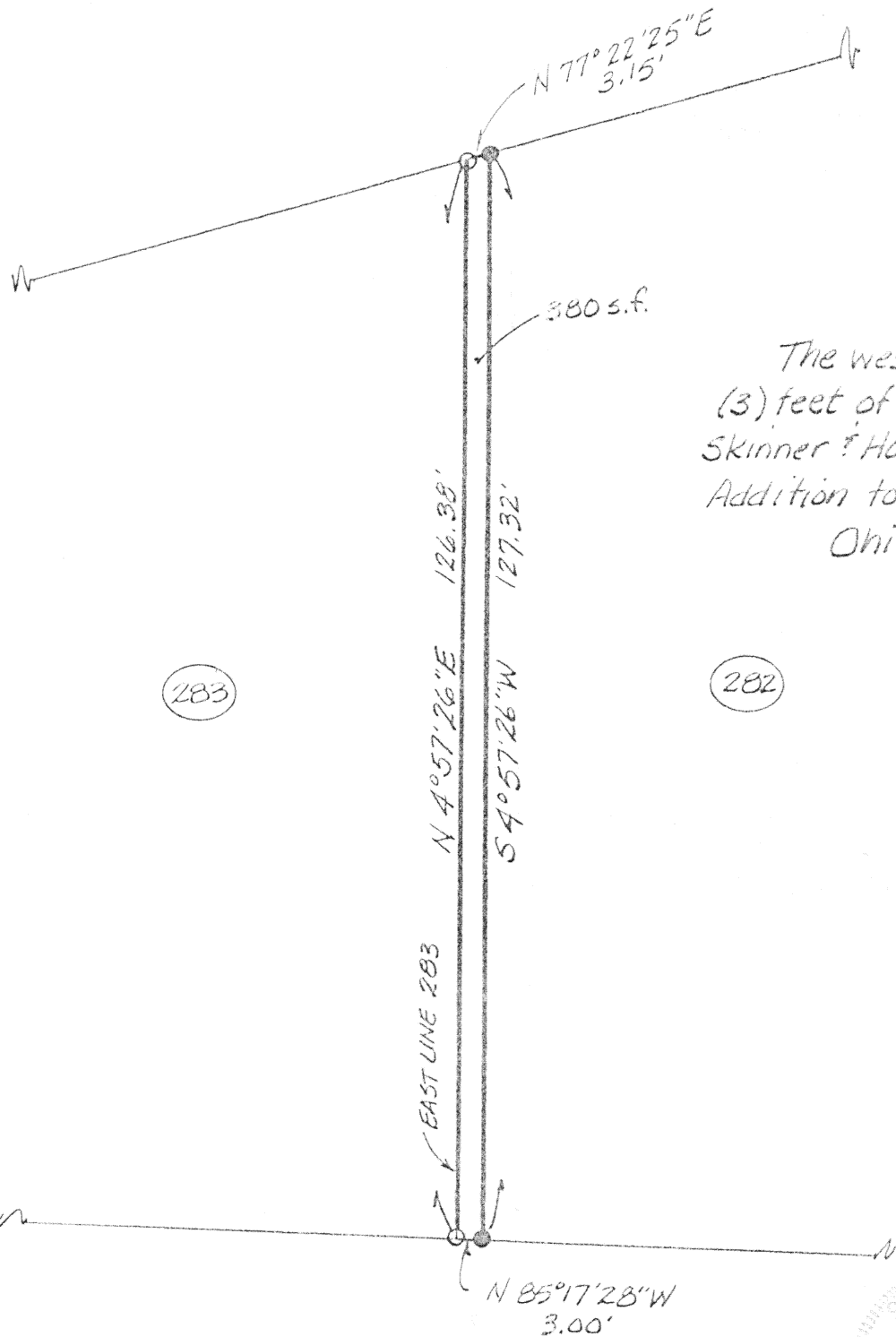

The westerly three  
(3) feet of Lot 282 of  
Skinner & Holbrook's SW  
Addition to Wapakoneta,  
Ohio.

283

282

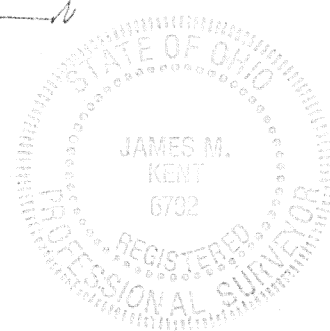

### LEGEND

- 5/8" RE-ROD W/CAP (FOUND)
- 5/8" RE-ROD W/CAP (SET)

James M. Kent, P.S. 6792 OH

CLIENT DICK LONG DATE 5-6-94  
COUNTY AUGLAIZE TOWNSHIP —  
SECTION — T — S; R — E  
DRAWN BY JMK DRAWING NO. 1912-A  
SHEET 1 OF 2

T-778

**kent**  
surveying

p.o. box 96 \* 419/738-5677  
wapakoneta, ohio



scale:

### LEGAL DESCRIPTION

Being the westerly three (3) feet of Lot # 282 of Skinner and Holbrook's Southwest Addition to the City of Wapakoneta, Ohio and more particularly described as follows:

Beginning at the Southwest corner of Lot 282 of said Addition and a 5/8" re-rod w/cap (found);

thence N 04 degrees 57' 26" E along the westerly line of said Lot 282, for a distance of 126.38 feet to a 5/8" re-rod w/cap (found) at the Northwest corner of said Lot 282 and the southerly right-of-way line of West Auglaize Street;

thence N 77 degrees 22' 25" E along the northerly line of said Lot 282 and the southerly right-of-way line of West Auglaize Street for a distance of 3.15 feet to a 5/8" re-rod w/cap (set);

thence S 04 degrees 57' 26" W, parallel with the westerly line of said Lot 282, for a distance of 127.32 feet to a 5/8" re-rod w/cap (set) on the South line of the aforesaid Lot 282;

thence N 85 degrees 17' 28" W, along the South line of said Lot 282, for a distance of 3.00 feet to the Place of Beginning, containing therein 380 square feet more or less.  
Prepared by James M. Kent, PS 6792 with reference being hereby made to a plat of the above by Kent Surveying (Drawing # 1912-A) dated 5-6-94.

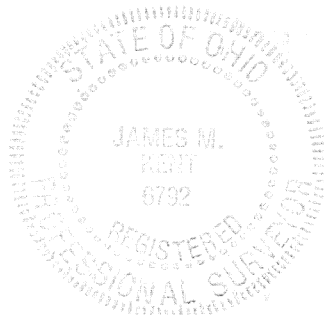

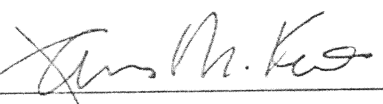
  
James M. Kent, P.S. 6792 OH

CLIENT DICK LONG DATE 5-6-94  
COUNTY AUGLAIZE TOWNSHIP —  
SECTION — T-—S; R-—E  
DRAWN BY — DRAWING NO. —  
SHEET 2 OF 2

I-779

**Kent**  
surveying  
p.o. box 96 \* 419/738-5677  
wapakoneta, ohio