

SECTION 14

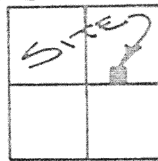

LEGEND

- IRON PIN SET
 ✕ P.K. NAIL SET
 ■ MONUMENT BOX
 ▲ R.R. SPIKE FOUND

S.E. CORNER,
N.E. QUARTER,
SECTION 14.)

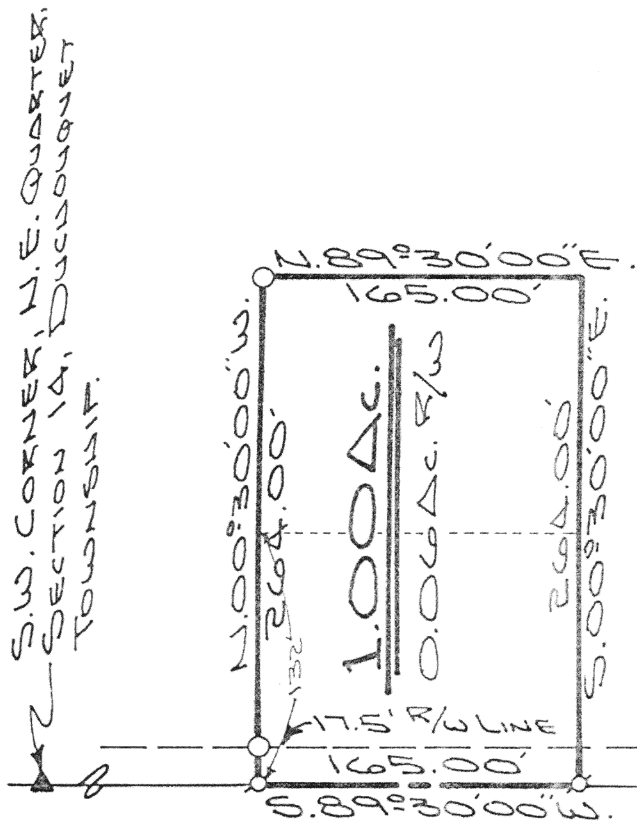

Containing in all 1.000 acre of which 0.066 acre has been dedicated for highway purposes. The above described tract of land is subject to all legal easements, restrictions and reservations, if any, of record or in use on said premises. Previous deed references: Volume CT 3, page 316 and OR 198, page 357. This plat is recorded in Survey Book "I", page 800, in the Auglaize County Engineer's Office.

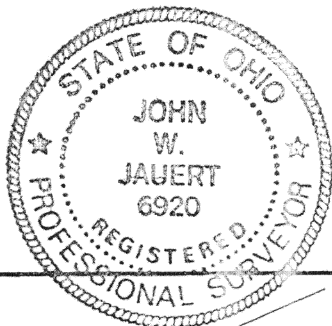

ATTEST:

John W. Jauert
Professional Surveyor No. 6920

Jauert
ASSOCIATES



Surveying

AND LAND CONSULTING

AND LAND CONSULTING

RT.3 BOX 449 WAPAKONETA, OHIO 45895
PH. (419) 738-8962

Client BUD HENGSTLER
County DUGLASS Township DUCHOUQUET
Section 14 T. 5 S., R. 6 E. Drwg. No. 94-933
Drawn By J. J. BOURT Date AUG. 1994
Scale 1" = 100' Sheet 1 of 1