

LEGEND

- A ~ 5/8" Rebar Set
- B ~ PK nail Set
- C ~ Iron Pin in Monu Box found
- D ~ O.D.O.T. R/W Monu. found

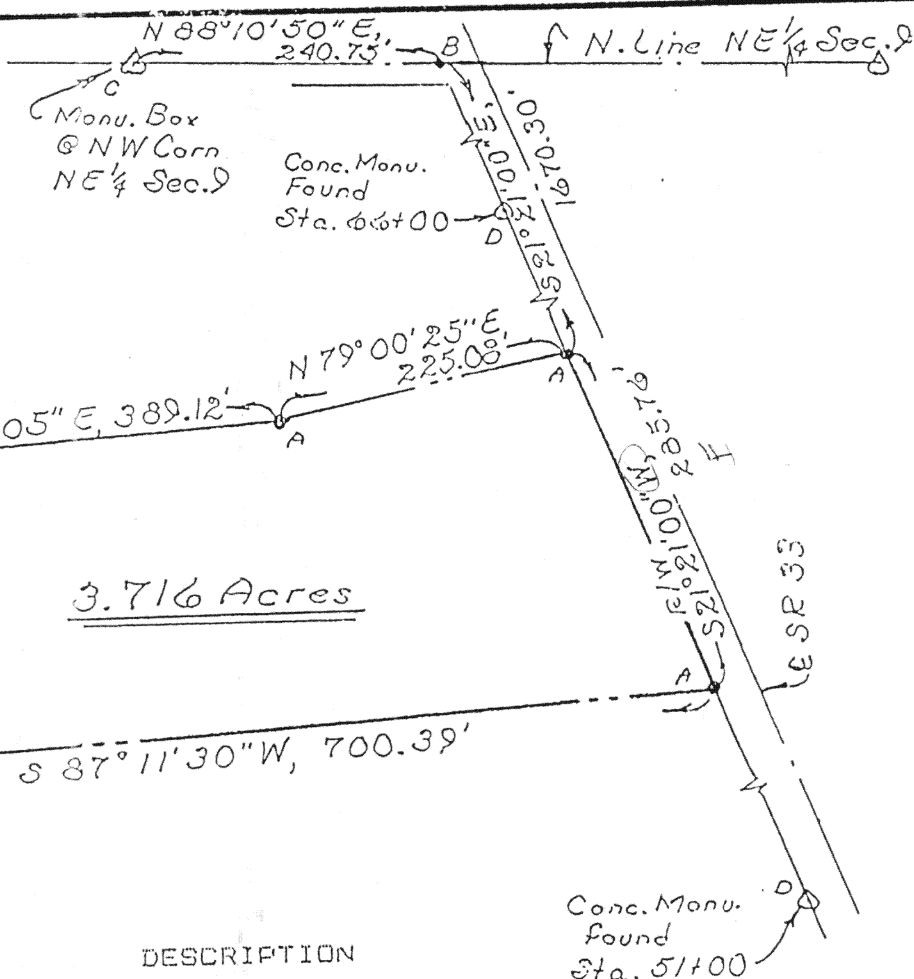

DESCRIPTION

Being a parcels of land situate in the Northeast Quarter of Section 9, T-6-E, R-8-E, Goshen Township, Auglaize County, Ohio and more particularly described as follows:

Commencing at an iron pin found in a monument box at the northwest corner of said Northeast quarter of said Section 9; thence N 88°10'50" E with the north line of said Northeast quarter, 240.75 feet to a PK nail set at the intersection of said quarter, north line with the west right-of-way line of State Route 33; thence S 21°21'00" E with said west right-of-way line of said State Route 33 (passing through a State Right-of-way monument found at 1195.73 feet), 1670.30 feet to a 5/8 inch rebar set and found the PLACE OF BEGINNING; thence continuing S 21°21'00" E with said west right-of-way line, 285.76 feet to a 5/8 inch rebar set; thence S 87°11'30" W, 700.39 feet to a 5/8 inch rebar set; thence N 03°22'45" W, 239.30 feet to a 5/8 inch rebar set; thence N 87°15'05" E, 389.12 feet to a 5/8 inch rebar set; thence N 79°00'25" E, 225.08 feet to the PLACE OF BEGINNING containing 3.716 acres more or less and subject to all legal easements of record.

I hereby certify the accompanying map and survey which it represents to be correct to the best of my knowledge and belief. All rebar set and called for are topped with a plastic Peramark cap stamped: KUCK & MORRISEY L.S. 6470.

Date: 5-5-89

Richard D. Morrissey
 Richard D. Morrissey, L.S. 6470
 Kuck and Morrissey, Inc.

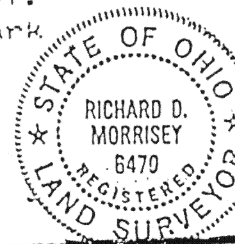

Signature by a representative of the County Health Dept. denotes compliance with Health Regulations.
 Signed: _____ Date: _____

Signature by a representative of the Auglaize County Regional Planning Commission denotes approval of this plat.
 Signed: _____ Date: _____

Signature by a representative of City with 3 mile limit jurisdiction or Twp. Trustees or Village with zoning jurisdiction denotes approval of this plat. Signed: _____ Date: _____
 for political S. D. of: _____

Signature by a representative of the County Engineer's Dept. denotes that this plat meets tax map plat requirements.
 Signed: _____ Date: _____

KUCK AND MORRISEY, INC.
 CONSULTING ENGINEERS & SURVEYORS
 2807 CHAPEL HILL DRIVE
 LIMA, OHIO 45805 • 228-1735

Client Donald H. & Chrystle BARNES
 County Auglaize Twp. Goshen Sec. 9
 Drawn by RDM Scale 1"=150' Drwg. No. _____
 Checked by rdm Date 5-5-89
 Sheet 1 of 1 (T-6-S; R-8-E)