

LEGEND

- - I.P. SET
- - I.P. FND.
- ⊙ - P.K. NAIL

PLAT OF A SURVEY  
IN THE NORTHWEST 1/4  
OF SECTION 31, T5S-R8E,  
GOSHEN TOWNSHIP,  
AUGLAIZE COUNTY, OHIO

Scale:

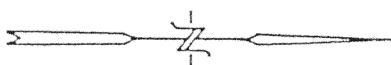
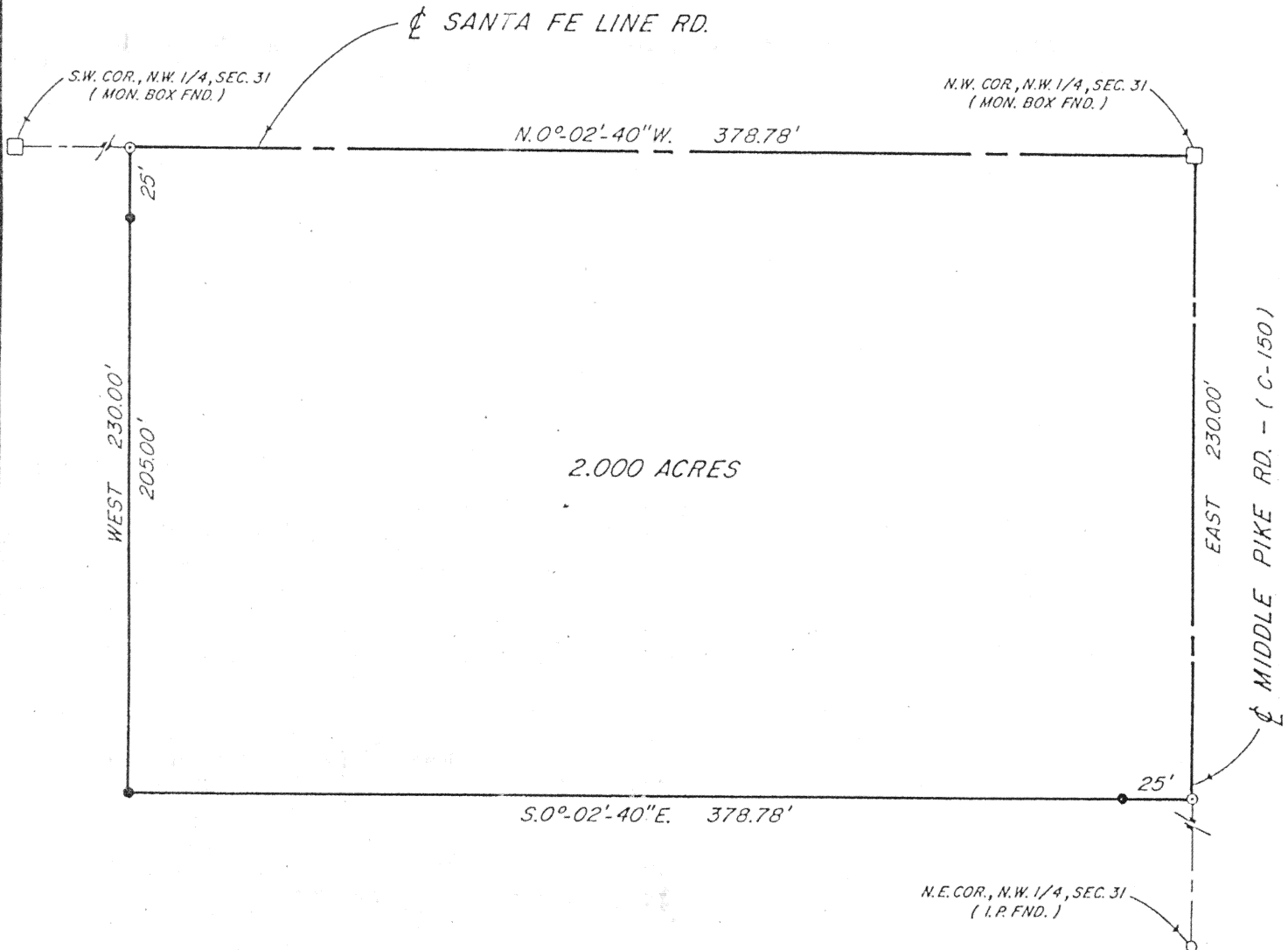

*Robert E. Chambers*  
Robert E. Chambers  
Reg. Surveyor #6081

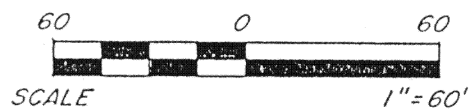

Signature by a representative of the County Health Dept.  
denotes compliance with Health Regulations.  
Signed: \_\_\_\_\_ Date \_\_\_\_\_

Signature by a representative of the Auglaize County Regional  
Planning Commission denotes approval of this plat.  
Signed: \_\_\_\_\_ Date \_\_\_\_\_

Signature by a representative of City with 3 mile limit juris-  
diction or Twp. Trustees or Village with zoning jurisdiction  
denotes approval of this plat. Signed: \_\_\_\_\_  
for political S. D. of: \_\_\_\_\_ Date \_\_\_\_\_

Signature by a representative of the County Engineer's Dept.  
denotes that this plat meets tax map plat requirements.  
Signed: \_\_\_\_\_ Date \_\_\_\_\_

Sheldon & Assoc., Inc.  
1280 N. Cole St.  
Lima, Ohio 45801

Client Phyllis Cummings  
County Auglaize Twp. Goshen Sec. 31  
Drawn by D.K. Scale \_\_\_\_\_ Drwg. No. 14,753  
Checked by \_\_\_\_\_ Date 6/3/91  
Sheet 1 of 2 (T 5 S; R 8 E)

J-37

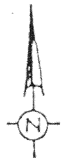

DESCRIPTION  
JOB #14,753

Scale: \_\_\_\_\_

Being a parcel of land situated in Goshen Township, Auglaize County, Ohio in the northwest  $\frac{1}{4}$  of Section 31, Township 5 South, Range 8 East and being more particularly described as follows:

Beginning for the same at a monument box found marking the northwest corner of the northwest  $\frac{1}{4}$  of Section 31 and the intersection of the centerline of Middle Pike Road with the centerline of Santa Fe Line Road -

Thence east, on and along the centerline of Middle Pike Road, for a distance of 230.00 feet to a P.K. nail set -

Thence south  $0^{\circ}-02'-40''$  east, for a distance of 378.78 feet to a  $\frac{5}{8}$  inch iron pin set, passing at 25.00 feet a  $\frac{5}{8}$  inch iron pin set -

Thence west, for a distance of 230.00 feet to a P.K. nail set, passing at 205.00 feet a  $\frac{5}{8}$  inch iron pin set -

Thence north  $0^{\circ}-02'-40''$  west, on and along the centerline of Santa Fe Line Road, for a distance of 378.78 feet to the point of beginning.

Containing 2.000 acres of land, subject, however to all legal easements and rights-of-way.

Note: All bearings refer to the centerline of Middle Pike Road as being east.

*Robert E. Chambers*  
Robert E. Chambers  
Reg. Surveyor #6081

Signature by a representative of the County Health Dept. denotes compliance with Health Regulations.

Signed: \_\_\_\_\_ Date \_\_\_\_\_

Signature by a representative of the Auglaize County Regional Planning Commission denotes approval of this plat.

Signed: \_\_\_\_\_ Date \_\_\_\_\_

Signature by a representative of City with 3 mile limit jurisdiction or Twp. Trustees or Village with zoning jurisdiction denotes approval of this plat. Signed: \_\_\_\_\_

for political S. D. of: \_\_\_\_\_ Date \_\_\_\_\_

Signature by a representative of the County Engineer's Dept. denotes that this plat meets tax map plat requirements.

Signed: \_\_\_\_\_ Date \_\_\_\_\_

Sheldon & Assoc., Inc.  
1280 N. Cole St.  
Lima, Ohio 45801

J-36

Client Phyllis Cummings  
County Auglaize Twp. Goshen Sec. 31  
Drawn by \_\_\_\_\_ Scale \_\_\_\_\_ Drwg. No. \_\_\_\_\_  
Checked by \_\_\_\_\_ Date 6/4/91  
Sheet 2 of 2 (T    S    R    E)