

8" Wood Corner post  
@ Center of Section  
16, Wayne Twp.

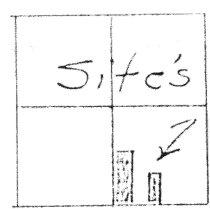

Sec. 16, Wayne Twp.

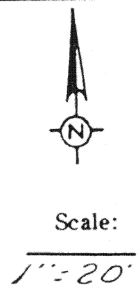

Bearings determined by  
assuming the west line of  
The East half of Sec. 16, Wayne  
Twp. as being  $N00^{\circ}00'00''E$ .

Parcel #1 as per  
Deed Vol. 232, Pg. 531  
The  $W\frac{1}{2}/SW\frac{1}{4}/SE\frac{1}{4}$   
Sec. 16, T5, S R 8, E.  
Wayne, Township.  
20 acres more or  
less.

Parcel  
#2  
5.00  
Acres  
Deed Ref.  
Vol 237  
Pg. 594

The West line of the  
East  $\frac{1}{2}$  of Sec. 16,  
Wayne, Twp.

The East line of Section 16, Wayne Twp.

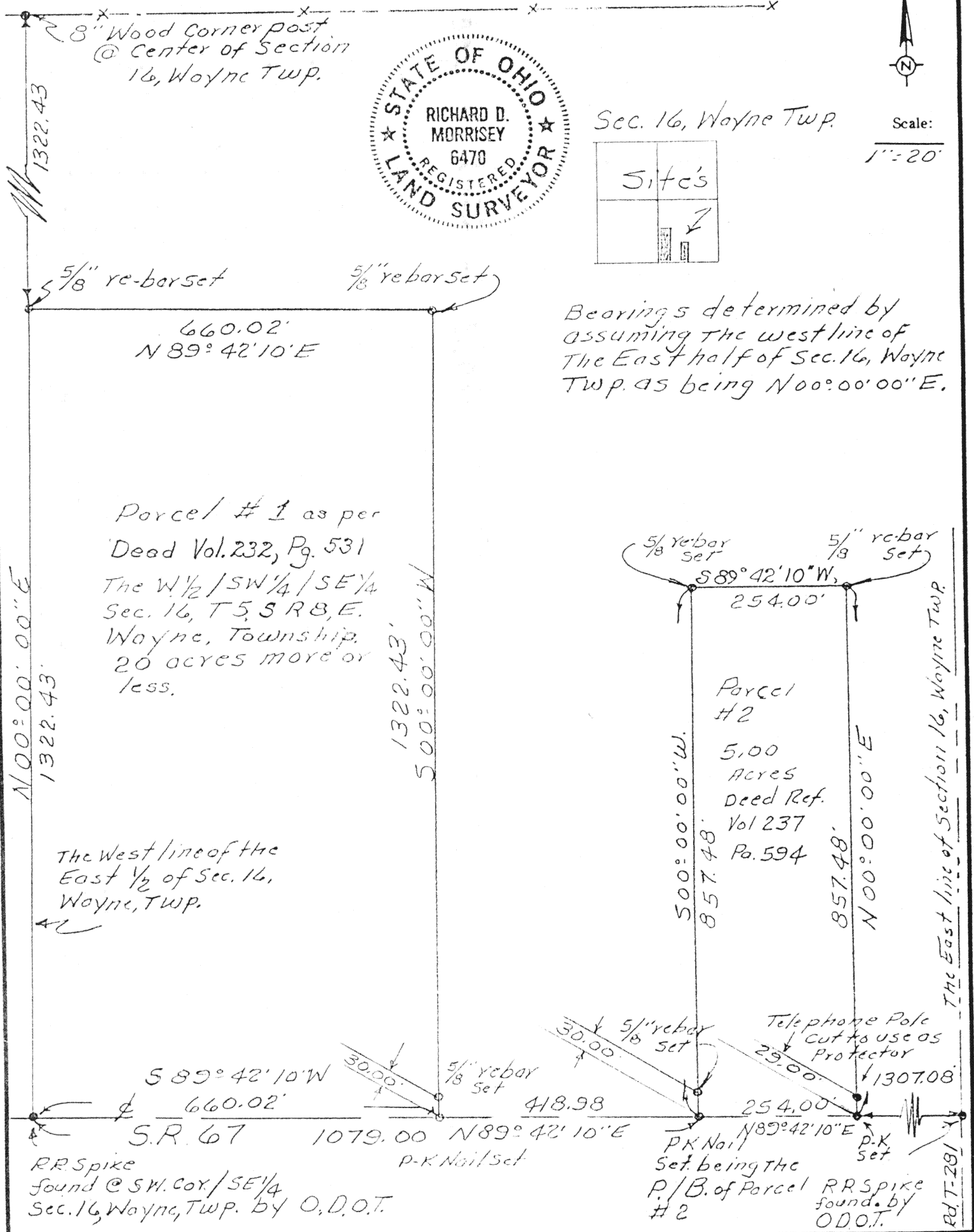

Signature by a representative of the County Health Dept.  
denotes compliance with Health Regulations.  
Signed: \_\_\_\_\_ Date: \_\_\_\_\_

Signature by a representative of the Auglaize County Regional  
Planning Commission denotes approval of this plat.  
Signed: \_\_\_\_\_ Date: \_\_\_\_\_

Signature by a representative of City with 3 mile limit juris-  
diction or Twp. Trustees or Village with zoning jurisdiction  
denotes approval of this plat. Signed: \_\_\_\_\_  
for political S. D. of: \_\_\_\_\_ Date: \_\_\_\_\_

Signature by a representative of the County Engineer's Dept.  
denotes that this plat meets tax map plat requirements.  
Signed: \_\_\_\_\_ Date: \_\_\_\_\_

*Richard D. Morrissey*  
6470

Client Sam Sutherland  
County Auglaize Twp. Wayne Sec. 16  
Drawn by Jim Leppink Scale 1"=20' Drwg. No. \_\_\_\_\_  
Checked by \_\_\_\_\_ Date 2-16-87  
Sheet 1 of 2 (T 5 S 8 E)

DESCRIPTION  
PARCEL NO. 2

Being a parcel of land situate in the Southeast quarter of Section 16, T-5-S, R-8-E, Wayne Township, Auglaize County, Ohio and more particularly described as follows:

Commencing at a Railroad spike found at the southwest corner of said Southeast quarter of said Section 16; thence N 89°42'10" E with the south line of said Southeast quarter (also the centerline of State Route 67), 1079.00 feet to a PK nail set and tyhe PLACE OF BEGINNING; thence continuing N 89°42'10" E with said south line and centerline, 254.00 feet to a PK nail set; thence N 00°00'00" E (passing through 6 inch wood post set at 30.00 feet), 857.48 feet to a 5/8 inch rebar set; thence S 89°42'10" W, 254.00 feet to a 5/8 inch rebar set; thence S 00°00'00" W (passing through a 5/8 inch rebar set at 827.48 feet), 857.48 feet to the PLACE OF BEGINNING containing 5.000 acres more or less and subject to all highways and other legal easements of record.

Signature by a representative of the County Health Dept.  
denotes compliance with Health Regulations.  
Signed: \_\_\_\_\_ Date \_\_\_\_\_

Signature by a representative of the Auglaize County Regional  
Planning Commission denotes approval of this plat.  
Signed: \_\_\_\_\_ Date \_\_\_\_\_

Signature by a representative of City with 3 mile limit juris-  
diction or Twp. Trustees or Village with zoning jurisdiction  
denotes approval of this plat. Signed: \_\_\_\_\_  
for political S. D. of: \_\_\_\_\_ Date \_\_\_\_\_

Signature by a representative of the County Engineer's Dept.  
denotes that this plat meets tax map plat requirements.  
Signed: \_\_\_\_\_ Date \_\_\_\_\_

Client Sam Sutherland  
County Auglaize Twp. Wayne Sec. 16  
Drawn by Jim Linnick Scale 1"=20' Drwg. No. \_\_\_\_\_  
Checked by \_\_\_\_\_ Date 2-16-87  
Sheet 2 of 2 (T 5 S; R 8 E)

Richard D. D.  
James  
69-6470