

NOTE: LOTS 14, 15, 16 OF THE ORIGINAL PLAT OF THE VILLAGE OF WAYNESFIELD.

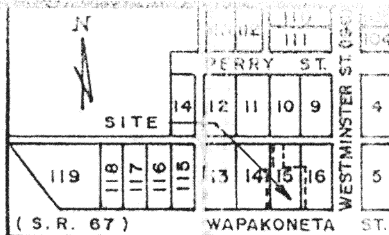

VICINITY MAP  
(NO SCALE)

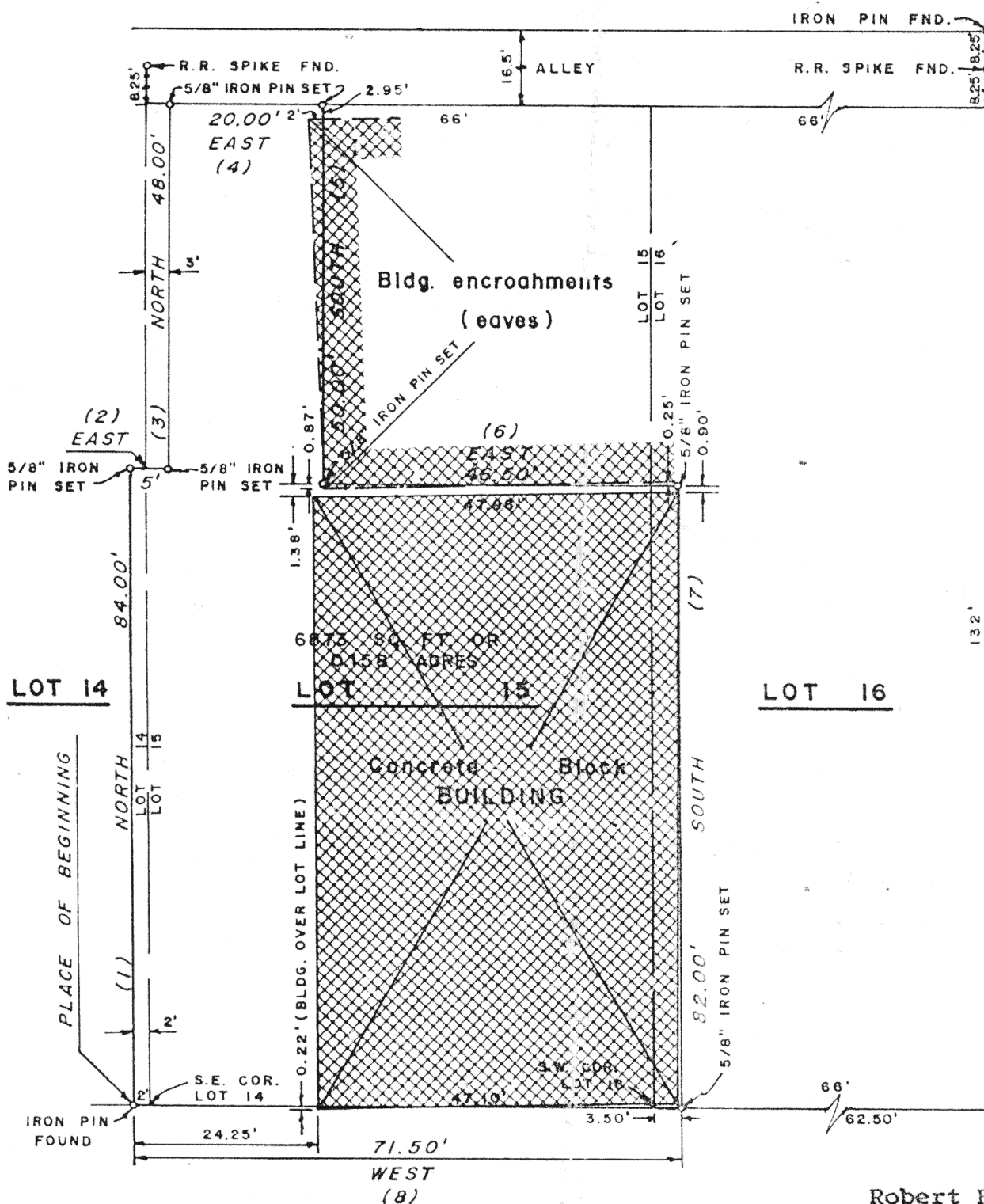

WAPAKONETA (S.R. 67) STREET

WESTMINSTER (S.R. 196) STREET

Robert E. Chambers  
Reg. Surveyor #6081

Signature by a representative of the County Engineer's Dept. denotes that this plat meets tax map plat requirements

Signed: \_\_\_\_\_ Date \_\_\_\_\_

Signature by a representative of the County Commissioner(s) denotes approval of this plat.

Signed: \_\_\_\_\_ Date \_\_\_\_\_

Signature by a representative of the County Health Dept. denotes compliance with Health Regulations

Signed: \_\_\_\_\_ Date \_\_\_\_\_

Signature by a representative of the Auglaize County Regional Planning Commission denotes approval of this plat.

Signed: \_\_\_\_\_ Date \_\_\_\_\_

SHELDON & ASSOC. INC.



LIMA OHIO

Client Ben Yale  
County Auglaize Township Wayne Section 18  
Drawn by D.F. Scale 1"=20' Drawing No. #8851  
Checked by \_\_\_\_\_ Date October 6, 1976  
Sheet 1 of 2 (T 5 S - R 8 E)

# DESCRIPTION

Being a parcel of land situated in part of Lots 14, 15 and 16 in the Original Plat of the Village of Waynesfield, Auglaize County, Ohio and being more particularly described as follows:

Commencing for the same at an iron pin found on the south line of Lot 14 in the Original Plat of Waynesfield and 2.00 feet west of the southeast corner of said Lot 14 -

(1) Thence north, parallel with the common lot line of Lots 14 and 15, a distance of 84.00 feet to a 5/8 inch iron pin set -

(2) Thence east, a distance of 5.00 feet to a 5/8 inch iron pin set -

(3) Thence north, parallel with the common lot line of Lots 14 and 15, a distance of 48.00 feet to a 5/8 inch iron pin set on the north line of Lot 15 -

(4) Thence on and along the north line of Lot 15, east a distance of 20.00 feet to a 5/8 inch iron pin set -

(5) Thence south, parallel with the common lot line of Lots 14 and 15, a distance of 50.00 feet to a 5/8 inch iron pin set -

(6) Thence east, parallel with the north line of Lots 15 and 16, a distance of 46.50 feet to a 5/8 inch iron pin set -

(7) Thence south, parallel with the common line of Lots 15 and 16, a distance of 82.00 feet to a 5/8 inch iron pin set on the south line of Lot 16 and 3.50 feet east from the southwest corner of Lot 16 -

(8) Thence on and along the south line of Lots 14, 15, and 16, west a distance of 71.50 feet to the place of beginning.

Containing in all 6,873 square feet or 0.158 acres of land more or less, subject, however, to all legal easements and rights-of-way of record.

Note: All bearings refer to the south line of Lots 14, 15 and 16 in the Original Plat of the Village of Waynesfield, Ohio as bearing west.

*Robert E. Chambers*  
Robert E. Chambers  
Reg. Surveyor #6081

Signature by a representative of the County Engineer's Dept. denotes that this plat meets tax map plat requirements Signed _____ Date _____	Signature by a (representative of the) County Commissioner(s) denotes approval of this plat Signed _____ Date _____
Signature by a representative of the County Health Dept. denotes compliance with Health Regulations Signed _____ Date _____	Signature by a representative of the Auglaize County Regional Planning Commission denotes approval of this plat Signed _____ Date _____
<div style="display: flex; justify-content: space-between;"> <div> <p><b>SHELDON &amp; ASSOC. INC.</b></p>  <p>LIMA, OHIO</p> </div> <div> <p>Client <b>Ben Yale</b> County <b>Auglaize</b> Township <b>Wayne</b> Section <b>18</b> Drawn by _____ Scale _____ Checked by <b>R.E.C.</b> Drawing No. <b>#8851</b> Sheet <b>2</b> of <b>2</b> Date <b>October 6, 1976</b> (T 5 S - R 8 E)</p> </div> </div>	