

I hereby certify the accompanying map and survey which it represents to be correct to the best of my knowledge and belief. All rebar set and called for are topped with a plastic Peramark cap stamped: KUCK & MORRISEY L.S. 6470.

Date: 4/17/91

Richard D. Morrissey, L.S. 6470
Kuck and Morrissey, Inc.



Scale:
1" = 150'

DESCRIPTION

Being a parcel of land situate in the Northwest quarter of Section 20, T-5-S, R-8-E, Wayne Township, Auglaize County, Ohio and more particularly described as follows:

BEGINNING at a monument box found at the southwest corner of said Northwest quarter of said Section 20; thence N 00°06'30" E with the west line of said Northwest quarter (also the centerline of Waynesfield Road), 998.42 feet to a point; thence S 20°01'40" E (passing through a 5/8 inch rebar set at 562.04 feet), 1057.93 feet to a 5/8 inch rebar set on the south line of said Northwest quarter; thence S 89°17'50" W with said south line, 364.20 feet to the PLACE OF BEGINNING containing 4.174 acres more or less and subject to all highways and other legal easements of record.

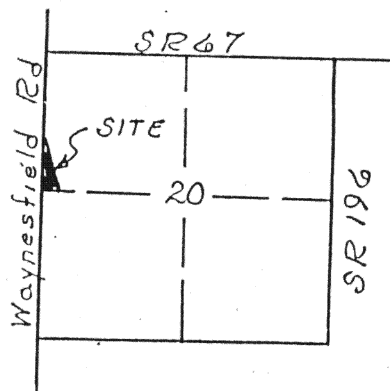
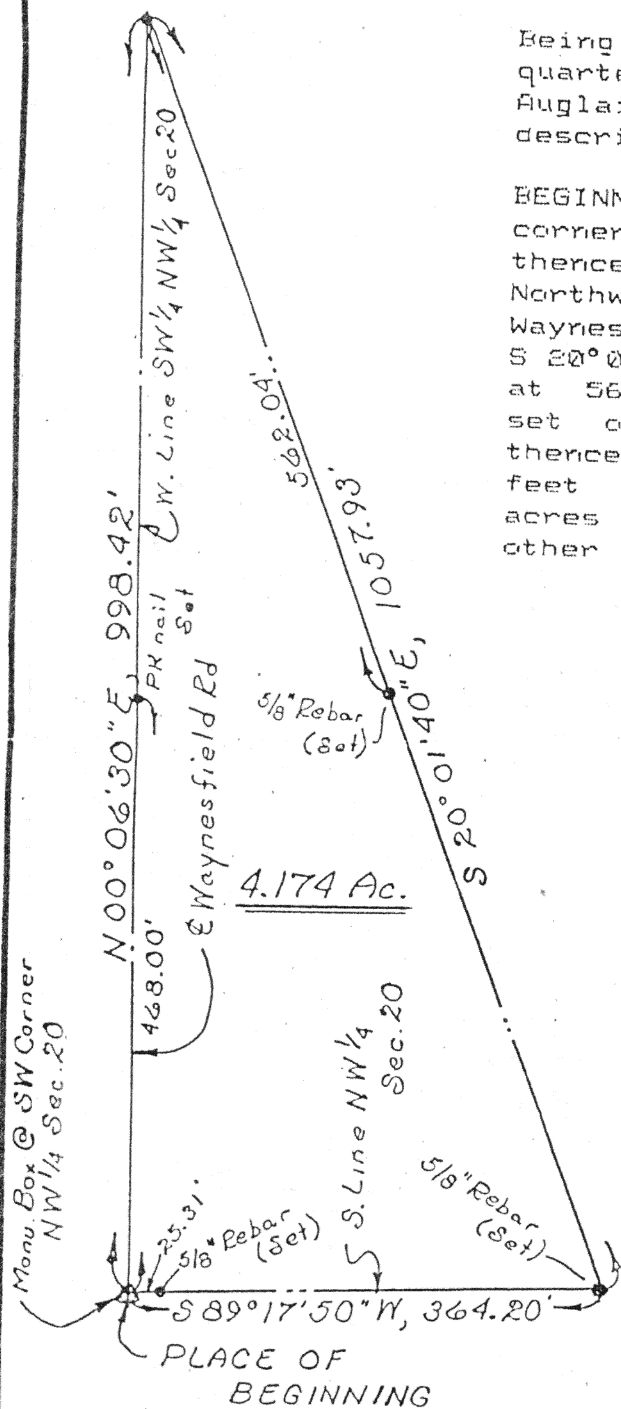

Section 20
Wayne Township
T-5-S, R-8-E



Signature by a representative of the County Health Dept. denotes compliance with Health Regulations.
Signed: _____ Date: _____

Signature by a representative of the Auglaize County Regional Planning Commission denotes approval of this plat.
Signed: _____ Date: _____

Signature by a representative of City with 3 mile limit jurisdiction or Twp. Trustees or Village with zoning jurisdiction denotes approval of this plat. Signed: _____ Date: _____
for political S. D. of: _____

Signature by a representative of the County Engineer's Dept. denotes that this plat meets tax map plat requirements.
Signed: _____ Date: _____

KUCK and MORRISEY, INC.
CONSULTING ENGINEERS & SURVEYORS
LIMA, OHIO 45805
TELEPHONE 228-1735 - AREA CODE 419
2807 CHAPEL HILL DRIVE

Client Mr. Pete McKinney
County Auglaize Twp. Wayne Sec. 20
Drawn by RDM Scale 1"=150' Drwg. No. _____
Checked by rdm Date 4/17/91
Sheet 1 of 1
(T-5-S; R-8-E)