

Railroad Spike (Found) @ N.E. Corner,  
N.W. 1/4, Sec. 20, T-5-S, R-8-E,  
Wayne Twp., Auglaize County, Ohio

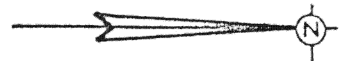

Scale:  
1" = 50'

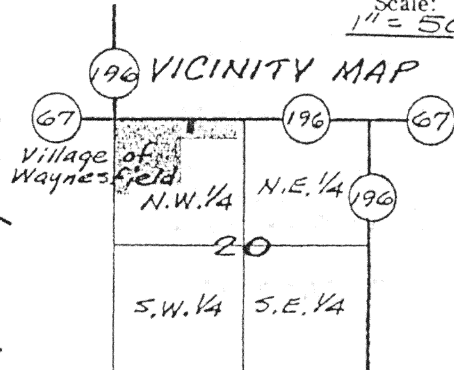

Section 20,  
T-5-S, R-8-E,  
Wayne Twp.,  
Auglaize Co., Ohio

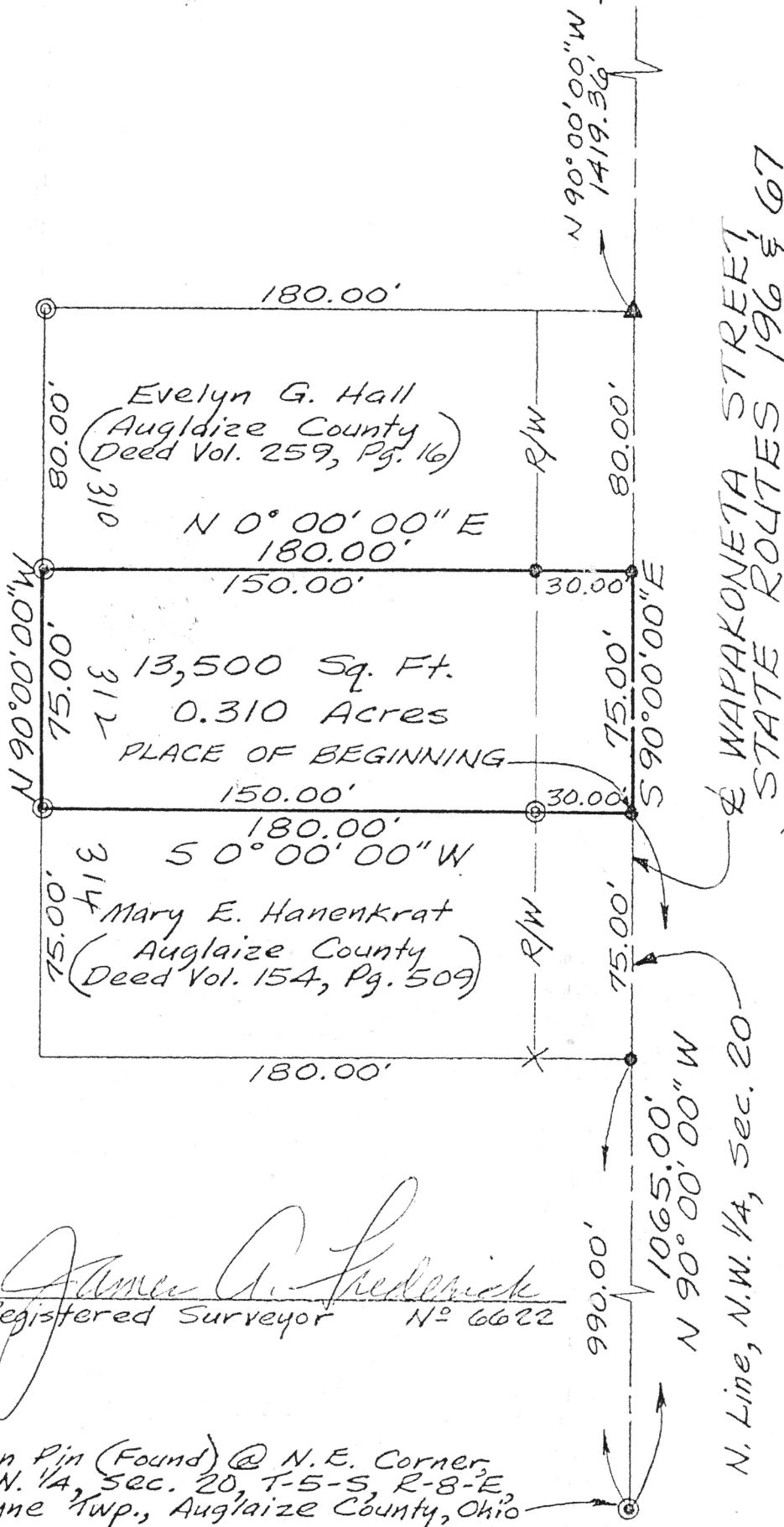

Note: The North line of the Northwest quarter of Section 20 (centerline of Wapakoneta Street-State Routes 196 & 67) was used as basis of bearing with assumed bearing of N 90° 00' 00" W.

#### LEGEND

- ⊙ - Iron Pipe (Found)
- - P.K. Nail (Found)
- ⊙ - Iron Pin (Found)
- ▲ - Railroad Spike (Fd.)
- X - Chiseled "X" (Found)

*James A. Frederick*  
Registered Surveyor N° 6622

Iron Pin (Found) @ N.E. Corner,  
N.W. 1/4, Sec. 20, T-5-S, R-8-E,  
Wayne Twp., Auglaize County, Ohio

Signature by a representative of the County Health Dept.  
denotes compliance with Health Regulations.  
Signed: \_\_\_\_\_ Date: \_\_\_\_\_

Signature by a representative of the Auglaize County Regional  
Planning Commission denotes approval of this plat.  
Signed: \_\_\_\_\_ Date: \_\_\_\_\_

Signature by a representative of City with 3 mile limit juris-  
diction or Twp. Trustees or Village with zoning jurisdiction  
denotes approval of this plat. Signed: \_\_\_\_\_  
for political S. D. of: \_\_\_\_\_ Date: \_\_\_\_\_

Signature by a representative of the County Engineer's Dept.  
denotes that this plat meets tax map plat requirements.  
Signed: \_\_\_\_\_ Date: \_\_\_\_\_

Client G. E. Hanenkrat  
County Auglaize Twp. Wayne Sec. N.W. 1/4 Sec. 20  
Drawn by J. A. Frederick Scale 1" = 50' Drwg. No. \_\_\_\_\_  
Checked by \_\_\_\_\_ Date October 5, 1989  
Sheet 1 of 2 (T 5 S; R 8 E)



KOHLI & KALIHHER ASSOCIATES, LIMITED  
CONSULTING ENGINEERS & SURVEYORS  
311 EAST MARKET, LIMA, OHIO 45801

CLIENT	MR. G.E. HANENKRAT		
COUNTY	AUGLAIZE	TOWNSHIP	WAYNE
SECTION	20	LOT NO.	N.W. 1/4
SUBDIVISION	T-5-S, R-8-E		
DATE	10-5-89	COMPUTED BY	J.A.F.
		SURVEYED BY	J.A.F.
	SHEET NO. 2	OF	2

LEGAL DESCRIPTION

Being a parcel of land situate in the Northwest quarter of Section 20, T-5-S, R-8-E, Wayne Township, Auglaize County, Ohio, and being more particularly described as follows:

Commencing at an iron pin (found) at the Northeast corner of said Northwest quarter; thence N 90°00'00"W, 1065.00 feet, with the North line of said Northwest quarter (centerline of Wapakoneta Street-State Routes 196 & 67), to a P.K. nail (found) at the Northwest corner of lands owned by Mary E. Hanenkrat (Auglaize County Deed Vol. 154, Page 509), said point being the PLACE OF BEGINNING; thence S 0°00'00"W, 180.00 feet, with the West line of said lands owned by Mary E. Hanenkrat, to an iron pipe (found) at the Southwest corner of said lands owned by Hanenkrat, the aforesaid line passing through an iron pipe (found) at 30.00 feet on the South right-of-way line of said Wapakoneta Street-State Routes 196 & 67; thence N 90°00'00"W, 75.00 feet, parallel to the North line of said Northwest quarter (centerline of Wapakoneta Street-State Routes 196 & 67), to an iron pipe (found) at the Southeast corner of lands owned by Evelyn G. Hall (Auglaize County Deed Vol. 259, Page 16); thence N 0°00'00"E, 180.00 feet, with the East line of said lands owned by Evelyn G. Hall, to a P.K. nail (found) at the Northeast corner of said lands owned by Hall on the North line of said Northwest quarter (centerline of Wapakoneta Street-State Routes 196 & 67), the aforesaid line passing through a P.K. nail (found) at 150.00 feet on the South right-of-way line of said Wapakoneta Street-State Routes 196 & 67; thence S 90°00'00"E, 75.00 feet, with said North line (centerline of Wapakoneta Street-State Routes 196 & 67), to the PLACE OF BEGINNING, containing 0.310 acres more or less and subject to all legal highways, easements, and restrictions of record.

*James A. Frederick*  
Registered Surveyor No. 6622

