

PLAT OF A SURVEY
IN THE SOUTHWEST ¼
OF SECTION 20, T5S-R8E,
WAYNE TOWNSHIP,
AUGLAIZE COUNTY, OHIO

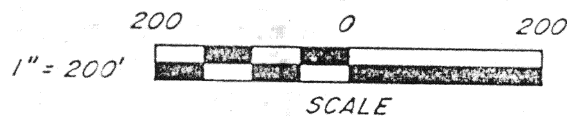
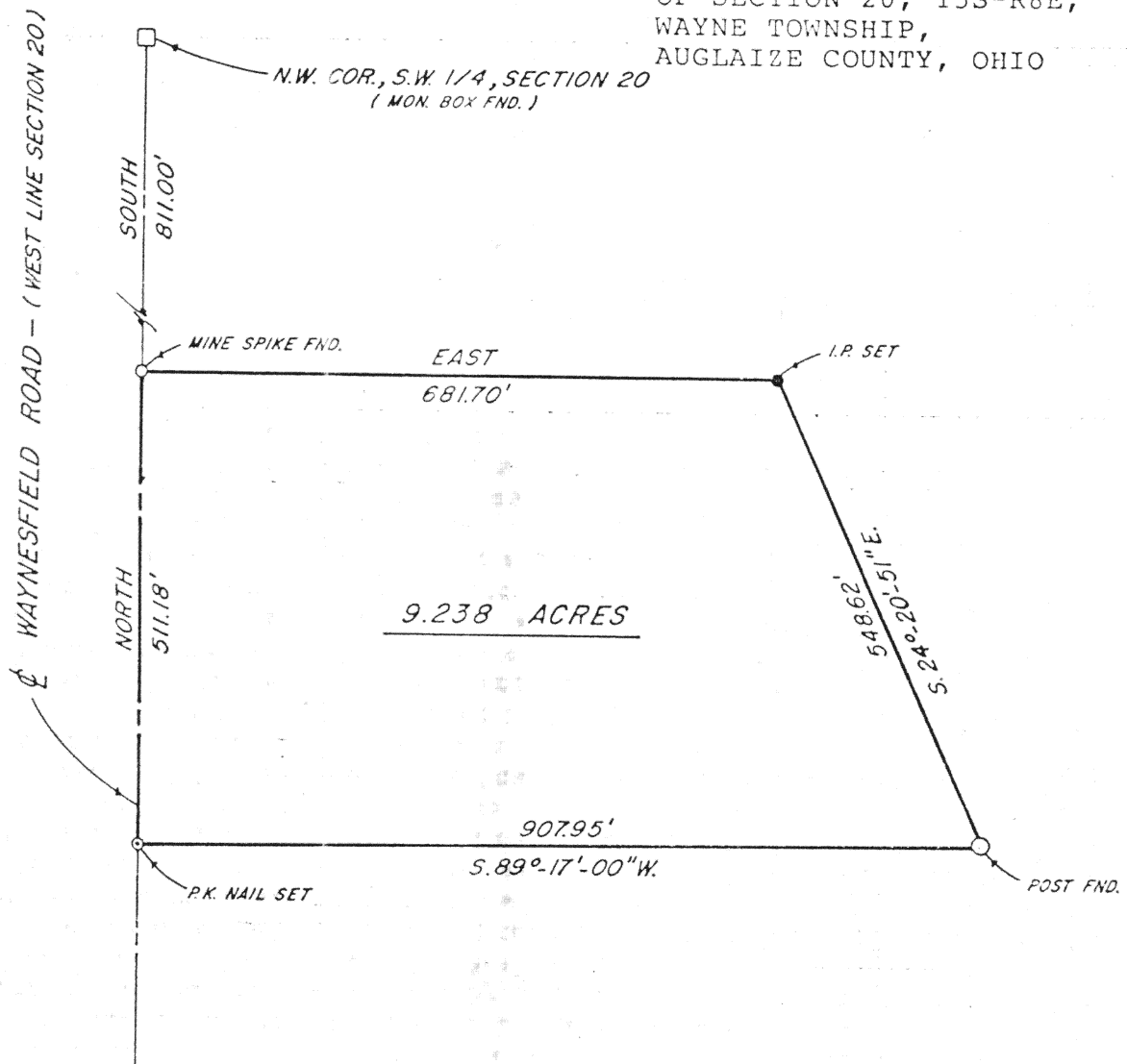

ROBERT E. CHAMBERS
REG. SURVEYOR # 6081

Signature by a representative of the County Health Dept.
denotes compliance with Health Regulations.
Signed: _____ Date _____

Signature by a representative of the Auglaize County Regional
Planning Commission denotes approval of this plat.
Signed: _____ Date _____

Signature by a representative of City with 3 mile limit juris-
diction or Twp. Trustees or Village with zoning jurisdiction
denotes approval of this plat. Signed: _____
for political S. D. of: _____ Date _____

Signature by a representative of the County Engineer's Dept.
denotes that this plat meets tax map plat requirements.
Signed: _____ Date _____

Sheldon & Assoc., Inc.
1280 N. Cole St.
Lima, Ohio 45801

Client Darrell Dawson
County Auglaize Twp. Wayne Sec. 20
Drawn by D.K. Scale _____ Drwg. No. 13,230
Checked by _____ Date 12/20/86
Sheet 1 of 2 J-101 (T 5 S; R 8 E)

DESCRIPTION
JOB #13,230



Scale: _____

Being a parcel of land situated in Wayne Township, Auglaize County, Ohio in the southwest $\frac{1}{4}$ of Section 20, Township 5 South, Range 8 East and being more particularly described as follows:

Commencing for reference at a monument box found marking the northwest corner of the southwest $\frac{1}{4}$ of Section 20 and the centerline of Waynesfield Road -

Thence south, on and along the centerline of Waynesfield Road and the west line of Section 20, for a distance of 811.00 feet to a mine spike found marking the point of beginning for the parcel to be conveyed by this instrument -

Thence east, for a distance of 681.70 feet to a $\frac{5}{8}$ inch iron pin set -

Thence south $24^{\circ}-20'-51''$ east, for a distance of 548.62 feet to a post found -

Thence south $89^{\circ}-17'-00''$ west, for a distance of 907.95 feet to a P.K. nail set -

Thence north, on and along the centerline of Waynesfield Road and the west line of Section 20, for a distance of 511.18 feet to the point of beginning.

Containing 9.238 acres of land, subject, however to all legal easements and rights-of-way.

Note: All bearings refer to the centerline of Waynesfield Road as being north.

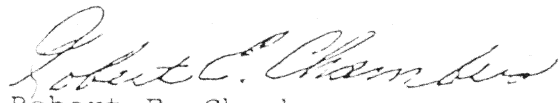
Robert E. Chambers
Reg. Surveyor #6081

Signature by a representative of the County Health Dept. denotes compliance with Health Regulations.
Signed: _____ Date: _____

Signature by a representative of the Auglaize County Regional Planning Commission denotes approval of this plat.
Signed: _____ Date: _____

Signature by a representative of City with 3 mile limit jurisdiction or Twp. Trustees or Village with zoning jurisdiction denotes approval of this plat. Signed: _____
for political S. D. of: _____ Date: _____

Signature by a representative of the County Engineer's Dept. denotes that this plat meets tax map plat requirements.
Signed: _____ Date: _____

Sheldon & Assoc., Inc.
1280 N. Cole St.
Lima, Ohio 45801

Client Darrell Dawson
County Auglaize Twp. Wayne Sec. 20
Drawn by D.K. Scale _____ Drwg. No. 13,230
Checked by _____ Date 12/20/88
Sheet 2 of 2 (T 5 S: R 8 E)

J-102