

FOCHT SURVEY

PART OF THE N.W. 1/4 OF SEC. 22,
WAYNE TWP, AUGLAIZE COUNTY,
T-5-S, R-8-E, OHIO.



Scale:

1" = 300'

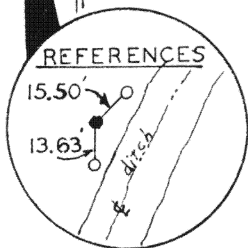
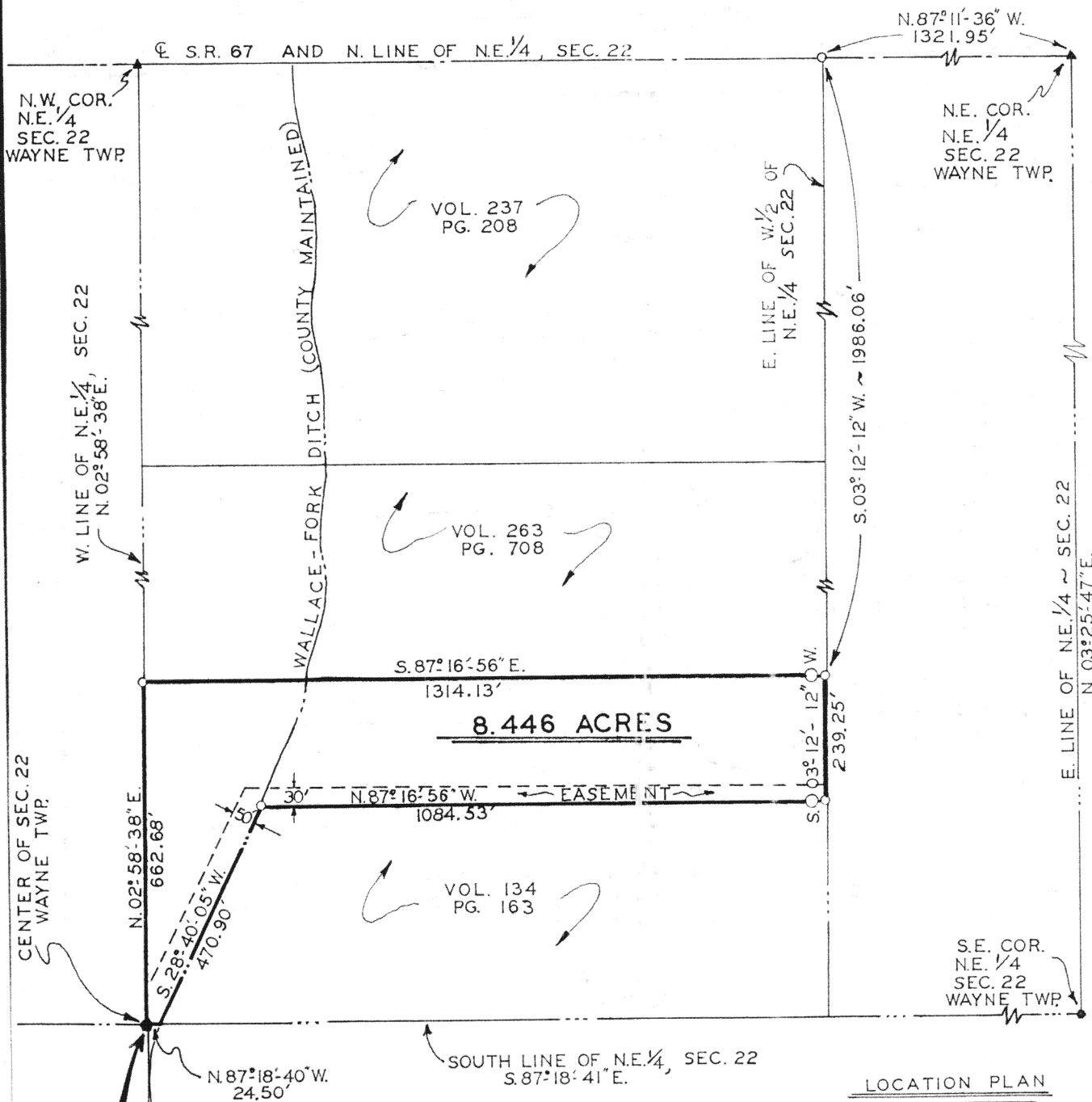

LEGEND

- P.K. NAIL SET
- ▲ R.R. SPIKE FOUND
- IRON PIN SET
- POINT ESTABLISHED BY COUNTY

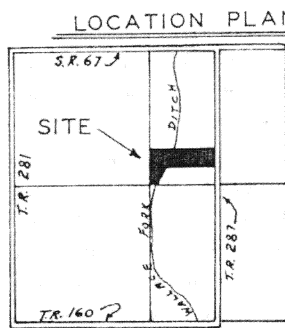

SECTION 22
WAYNE TWP.

Signature by a representative of the County Health Dept.
denotes compliance with Health Regulations.
Signed: _____ Date _____

Signature by a representative of the Auglaize County Regional
Planning Commission denotes approval of this plat.
Signed: _____ Date _____

Signature by a representative of City with 3 mile limit juris-
diction or Twp. Trustees or Village with zoning jurisdiction
denotes approval of this plat. Signed: _____
for political S. D. of: _____ Date _____

Signature by a representative of the County Engineer's Dept.
denotes that this plat meets tax map plat requirements.
Signed: _____ Date _____

SURVEY BY
JOHN W. JAURET # 6920
WAPAKONETA, OHIO

Client **FOCHT**
County **AUGLAIZE** Twp. **WAYNE** Sec. **22**
Drawn by **HOBBS** 4-11-88 Scale **1" = 300'** Drwg. No. **88-333**
Checked by _____ Date **JAN. 15, 1988**
Sheet **1** of **1** (T **5** S; R **8** E)