

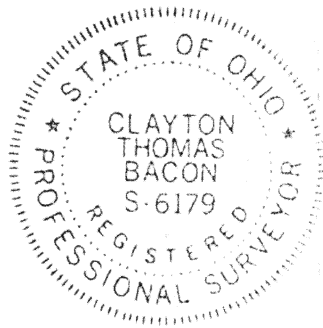

Scale: _____

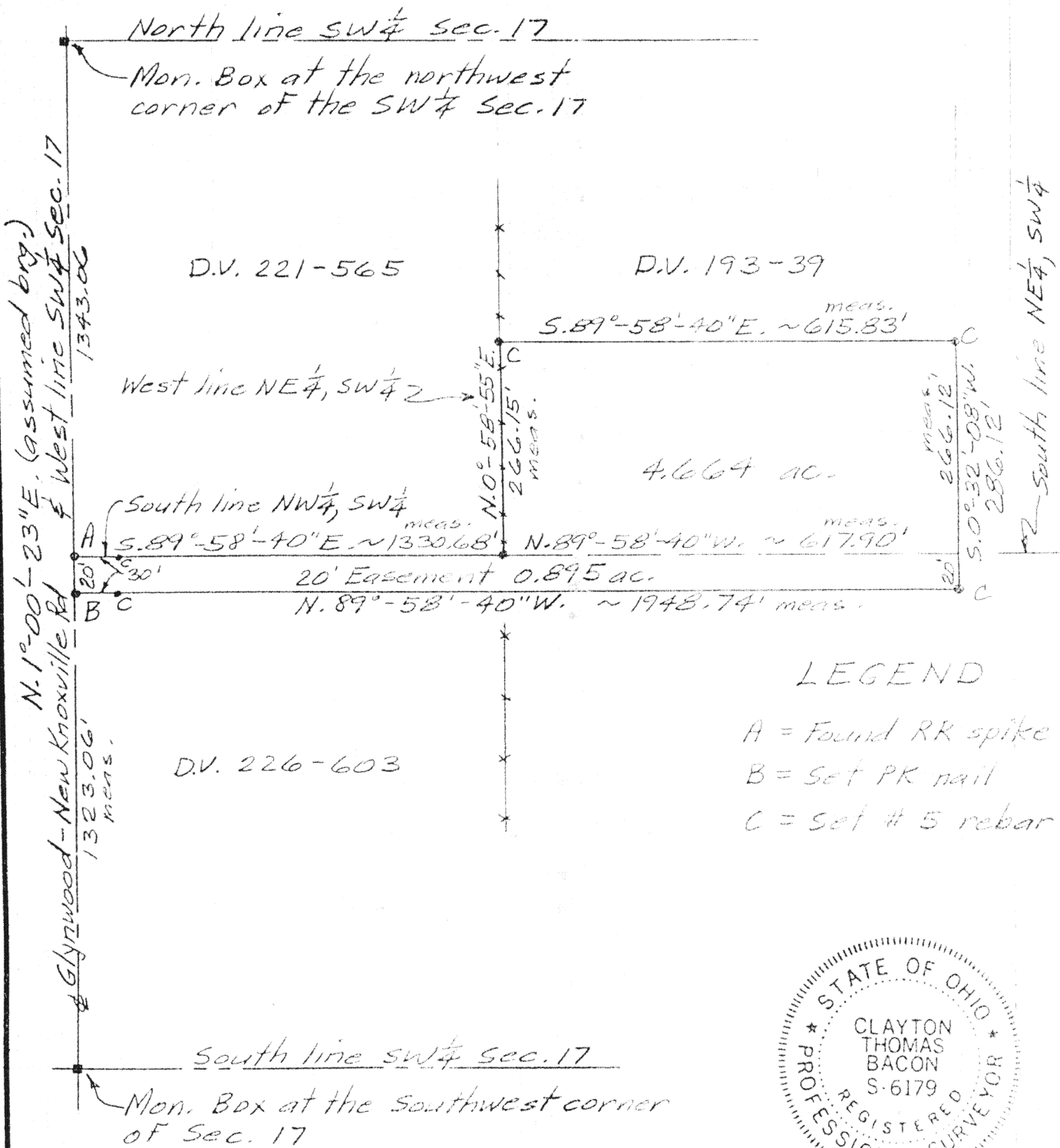

Clayton T. Bacon
Clayton T. Bacon PS#6179

Signature by a representative of the County Engineer's Dept.
denotes that this plat meets tax map plat requirements.
Signed: _____ Date _____

Signature by a (representative of the) County Commissioner(s)
denotes approval of this plat.
Signed: _____ Date _____

Signature by a representative of the County Health Dept.
denotes compliance with Health Regulations.
Signed: _____ Date _____

Signature by a representative of the Auglaize County Regional
Planning Commission denotes approval of this plat.
Signed: _____ Date _____

Bacon & Associates
4600 Kitamat Trail
Lima, Ohio 45805
419-999-3756

Client Marvin Hornum
County Auglaize Twp. Washington Sec. SW $\frac{1}{4}$ 17
Drawn by _____ Scale None Drwg. No. 1 of 2
Checked by _____ Date 7-29-90
Sheet 1 of 2 (T 6 S; R 5 E)

Bacon & Associates

Engineering and Surveying

4600 Kitamat Trail
Lima, Ohio 45805

Order No _____ Date 7-29-90 Sheet 2 of 2
Client Marvin Homan
County Auglaize City/Twp Washington
Township 6 South Range 5 East
Section SW $\frac{1}{4}$, 17 Lot No _____
Subdivision _____

DESCRIPTION

Being a parcel of land in _____ the SW $\frac{1}{4}$ of Section 17, T6S, R5E, Washington Township, Auglaize County, Ohio, more particularly described as follows:

Beginning at a found RR spike at the northwest corner of the S $\frac{1}{2}$ of the SW $\frac{1}{4}$ of Section 17, thence the following courses;

1. S.89 $^{\circ}$ -58'-40"E. on the north line of the S $\frac{1}{2}$, SW $\frac{1}{4}$, 1330.68' to a set #5 rebar;
2. N.0 $^{\circ}$ -58'-55"E. on the west line of the NE $\frac{1}{4}$, SW $\frac{1}{4}$ of Section 17, 266.15' to a set #5 rebar;
3. S.89 $^{\circ}$ -58'-40"E., 615.83' to a set #5 rebar;
4. S.0 $^{\circ}$ -32'-08"W., 286.12' to a set #5 rebar;
5. N.89 $^{\circ}$ -58'-40"W., 1948.74' to a set PK nail on the centerline of Glynwood-New Knoxville Road (west line of SW $\frac{1}{4}$);
6. N.1 $^{\circ}$ -00'-23"E. on said west section line, 20.00' to the POINT OF BEGINNING.

The above described easement contains 4.664 acres, more or less, subject to all legal highways and easements of record.

DESCRIPTION

(Easement reserved by Grantor)

Being a 20' wide easement for the purpose of ingress and egress and for the installation and maintenance of utilities in the S $\frac{1}{2}$ of the SW $\frac{1}{4}$ of Section 17, T6S R5E, Washington Township, Auglaize County, Ohio, more particularly described as follows:

Beginning at a found RR spike at the northwest corner of the S $\frac{1}{2}$ of the SW $\frac{1}{4}$ of Section 17, thence the following courses;

1. S.89 $^{\circ}$ -58'-40"E. on the north line of the S $\frac{1}{2}$, SW $\frac{1}{4}$, 1948.58' to a set #5 rebar;
2. S.0 $^{\circ}$ -32'-08"W., 20.00';
3. N.89 $^{\circ}$ -58'-40"W., 1948.74' to a set PK nail on the centerline of Glynwood-New Knoxville Road (west line of SW $\frac{1}{4}$);
4. N.1 $^{\circ}$ -00'-23"E. on said west section line, 20.00' to the POINT OF BEGINNING.

The above described easement contains 0.895 acres, more or less, subject to all legal highways and easements of record.



J-113

Clayton T. Bacon

Clayton T. Bacon, Reg. Sur. #6179