

PLAT OF SURVEY

S.E. PART OF N.W. 1/4 SECTION 29, T6S, R3E
H.W. PART OF S.W. 1/4 SECTION 29, T6S, R3E
WASHINGTON TOWNSHIP AUGLAIZE COUNTY
STATE OF OHIO

FOR
JANE MERGES
BY

FREYTAG & MILES, INC.
226 N. MIAMI AVE.
GEORGE P. FERNANDEZ
MICHAEL R. HOLT

ARCHITECTS/ENGINEERS
SIDNEY, OHIO 45365
REG. SURVEYOR # 4079
REG. SURVEYOR # 7103

JUNE 1990

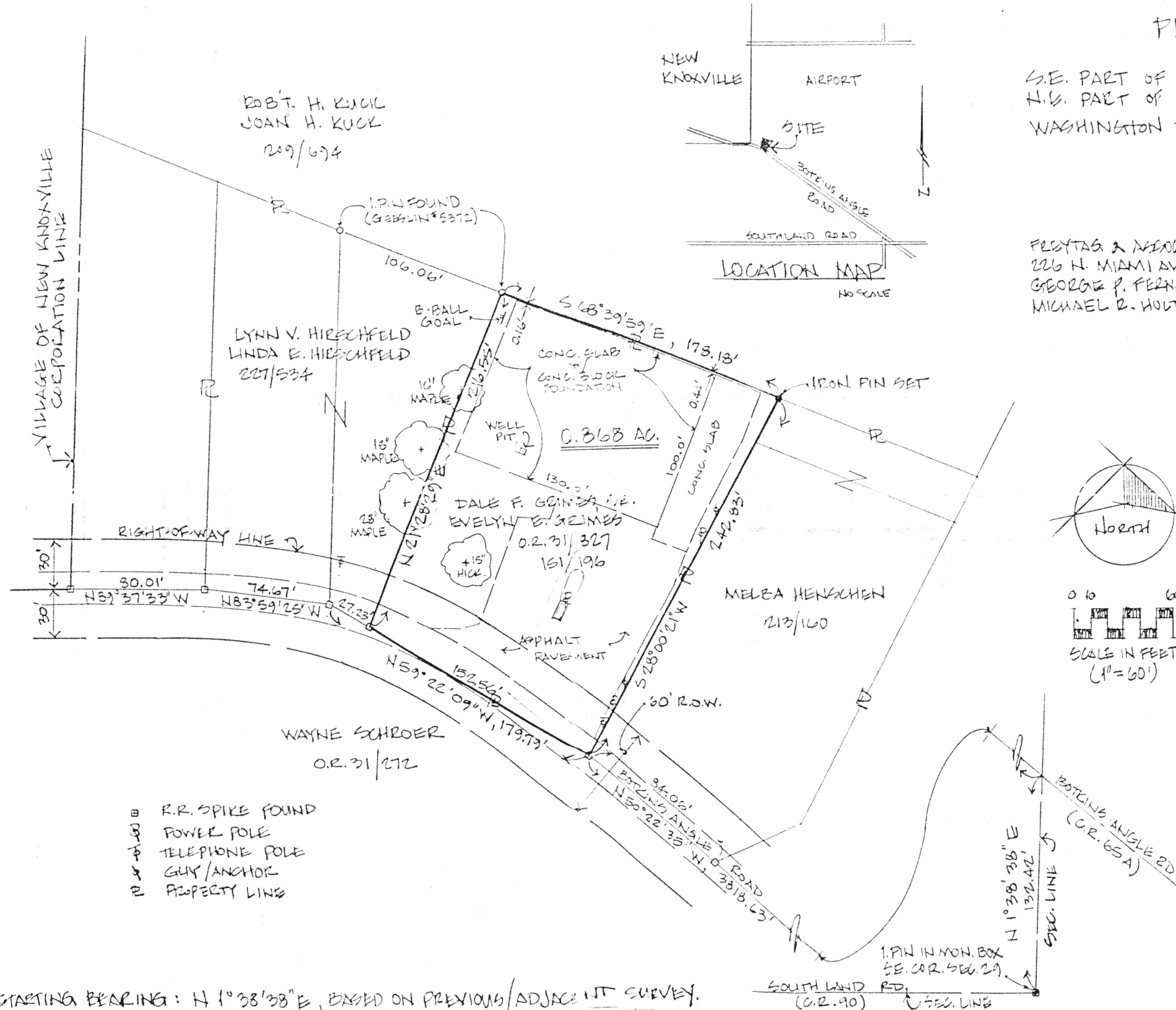

I HEREBY CERTIFY TO JANE MERGES AND CHICAGO TITLE INSURANCE COMPANY THAT THE DRAWING ATTACHED HERETO IS REPRESENTATIVE OF A TRUE AND ACCURATE SURVEY MADE BY MICHAEL R. HOLT OF FREYTAG AND ASSOCIATES, INC.; THAT THE PREMISES WERE ESTABLISHED BY ACTUAL FIELD MEASUREMENTS; THAT MONUMENTS WERE FOUND AND SET HEREON; AND THAT ALL PROPERTIES SURVEYED AND DESCRIBED ON THE ATTACHED DESCRIPTION ARE CONTIGUOUS ALONG THEIR ENTIRE COMMON BOUNDARIES AND ARE ENCLOSED WITHIN THE PERIMETER HEREIN.

I FURTHER CERTIFY THAT THE RIGHT-OF-WAY LINE FOR BOTKINS ANGLE ROAD (C.R. NO. 65A) IS COMPLETELY CONTIGUOUS TO THE PERIMETER LINE OF THE PREMISES ALONG THE ENTIRE RIGHT-OF-WAY AS NOTED AND SHOWN HEREON; I FURTHER CERTIFY THAT THERE ARE NO BUILDINGS OR STRUCTURES OF ANY KIND, OR MONUMENTS, IRON PINS, ENCROACHMENTS, OR EASEMENTS LOCATED ON SAID PROPERTY OTHER THAN THESE SHOWN HEREON.

Michael R. Holt
MICHAEL R. HOLT
REG. SURVEYOR # 7103

STATE OF OHIO
MICHAEL R. HOLT
S-7103
REGISTERED PROFESSIONAL SURVEYOR