

1334.43' COUNTY ROAD 200 N. LINE SECTION 3

EAST 20.00'

1334.43'

P.K. NAIL FOUND FOR N.W. CORNER SECTION 3

IRON PIN FOUND FOR N.E. CORNER N.W. 1/4 OF SECTION 3

Scale:

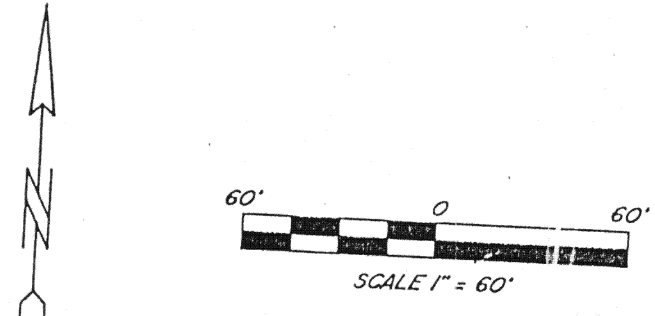

IRON PINS NOT SET PER OWNER'S REQUEST.

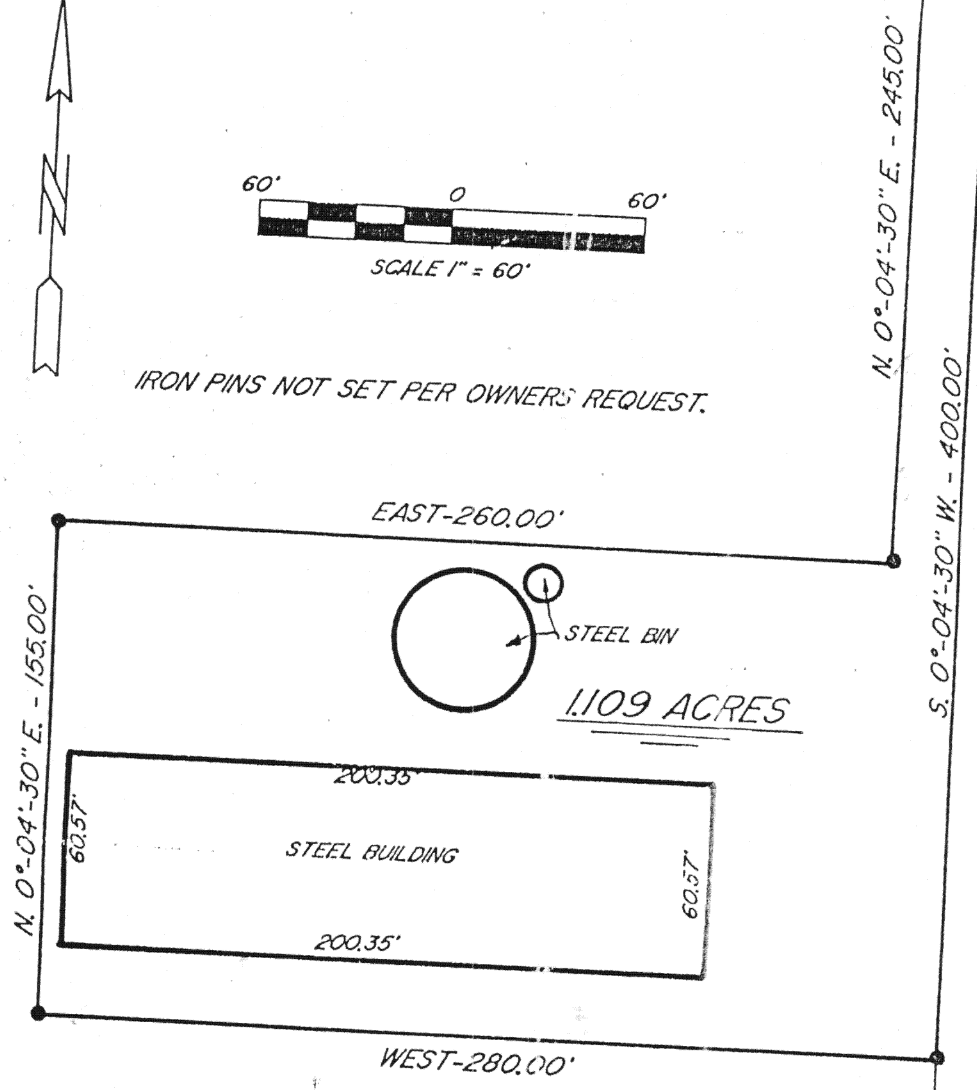

NIF J. WHITNEY

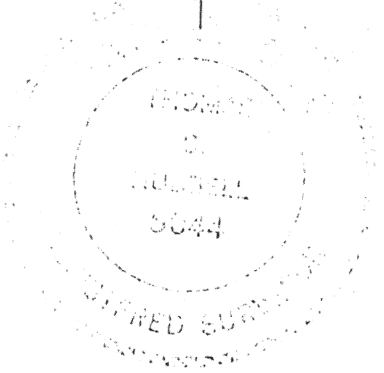
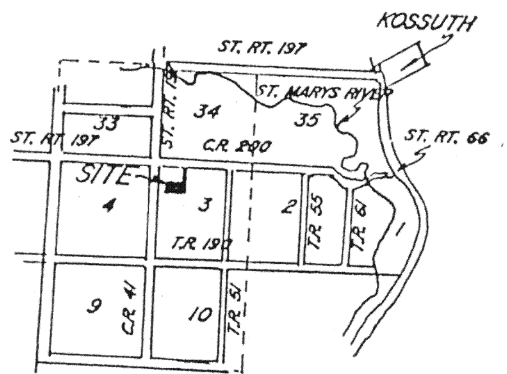

Thomas C. Hubbell
 THOMAS C. HUBBELL RLS # 5044

Signature by a representative of the County Health Dept. denotes compliance with Health Regulations.
 Signed: _____ Date: _____

Signature by a representative of the Auglaize County Regional Planning Commission denotes approval of this plat.
 Signed: _____ Date: _____

Signature by a representative of City with 3 mile limit jurisdiction or Twp. Trustees or Village with zoning jurisdiction denotes approval of this plat. Signed: _____ Date: _____

Signature by a representative of the County Engineer's Dept. denotes that this plat meets tax map plat requirements.
 Signed: _____ Date: _____

THOMAS C. HUBBELL
 3755 TWP. RD. 25
 ADA, OHIO

Client DAVE WHITNEY
 County AUGLAIZE Twp. SALEM Sec. 3
 Drawn by TH Scale 1" = 60' Drwg. No. 388
 Checked by TH Date 2/17/88
 Sheet 1 of 2
 J-158 (T 5 S; R 4 E)