

# LOCATION SKETCH

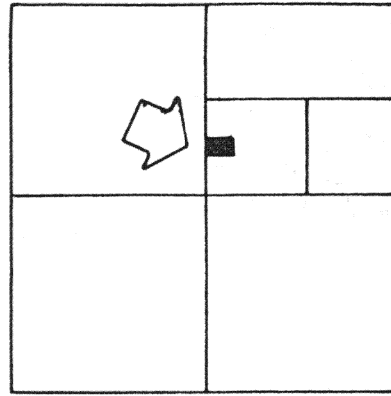

SECTION 19

N

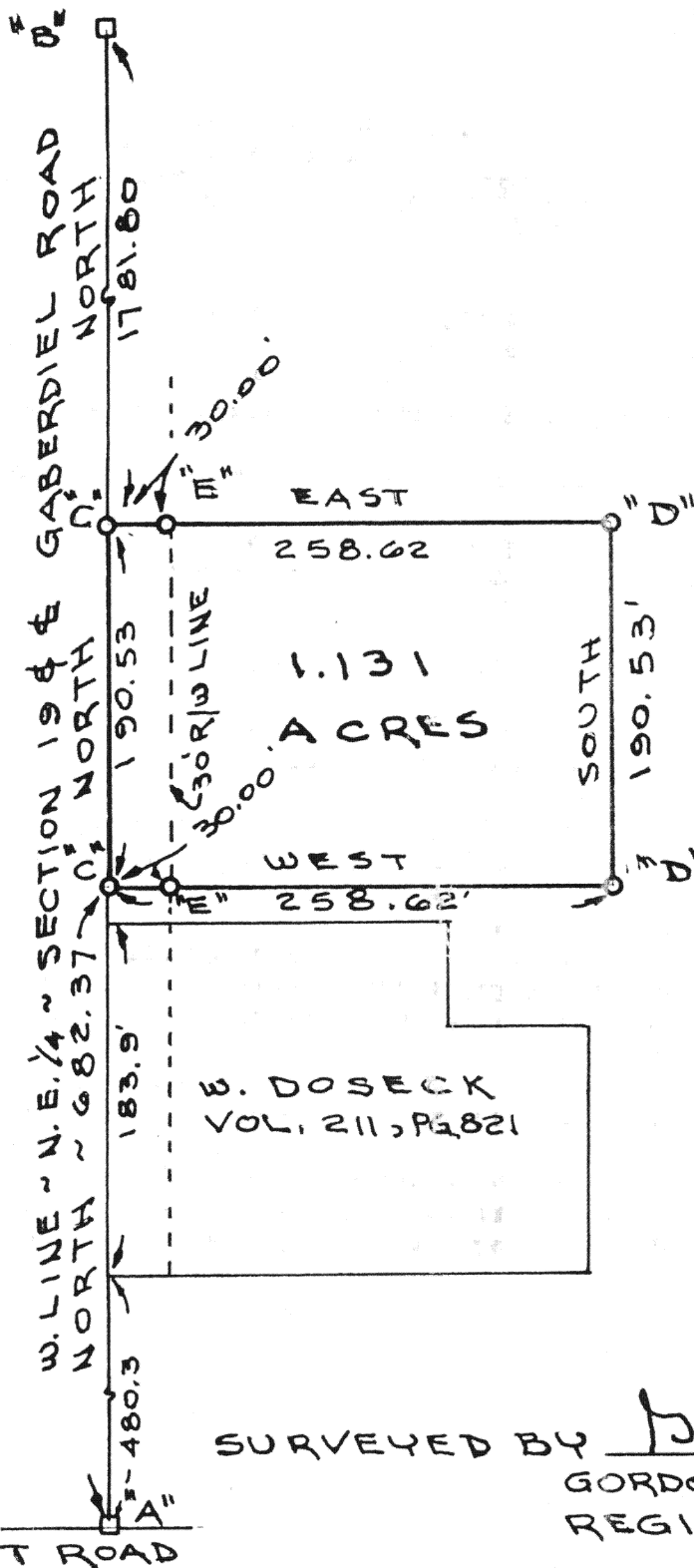

## LEGEND

- "A" = MON. BOX AT CENTER ~ SEC. 19.
- "B" = MON BOX AT N. 1/4 POST ~ SEC. 19.
- "C" = MINE SPIKE SET.
- "D" = 5/8" X 30" IRON BAR SET.

SURVEYED BY Gordon L. Geeslin  
GORDON L. GEESLIN  
REGISTERED SURVEYOR  
Nº 5372

## SAWMILLER SURVEY

PART OF THE S.W. 1/4 OF THE N.E. 1/4 OF SECTION 19, TOWN 4 SOUTH, RANGE 4 EAST (SALEM TOWNSHIP), AUGLAIZE COUNTY, OHIO.

OCTOBER 9, 1991

SCALE 1"=100'

GORDON L. GEESLIN

LAND SURVEYOR

810 EAST MARKET STREET

CELINA, OHIO

PHONE (419) 586-6155



PERMANENT  
PARCEL No. \_\_\_\_\_

Part of: \_\_\_\_\_ Sec. \_\_\_\_\_ T. \_\_\_\_\_ R. \_\_\_\_\_ Township

Grantor: \_\_\_\_\_ Area Retained: \_\_\_\_\_ Acres

Grantee: \_\_\_\_\_ Area Transferred: \_\_\_\_\_ Acres

Deed References: \_\_\_\_\_

APPROVALS:  
AGENCY  
DATE

Board of Health

County Sanitary Engineer

County Engineer

**GORDON L. GEESLIN**

REGISTERED LAND SURVEYOR

PHONE 419-586-6155

AUGLAIZE  
County

October 9, 1991

SAWMILLER SURVEY DESCRIPTION

Being a parcel of land situated in Salem Township, Auglaize County, Ohio, in the southwest quarter of the northeast quarter of Section 19, Township 4 South, Range 4 East. Being more particularly described as follows:

Commencing for reference at the iron bar in the monument box at the center of said Section 19-

Thence, north, along the west line of the northeast quarter of said Section 19 and the centerline of Gaberdiel Road, a distance of six hundred eighty-two and 37/100 (682.37) feet to a mine spike. Said point being the place of beginning for the parcel to be conveyed by this instrument-

Thence, continuing, north, along the last described line, a distance of one hundred ninety and 53/100 (190.53) feet to a mine spike-

Thence, east, a distance of two hundred fifty-eight and 62/100 (258.62) feet to a 5/8 inch iron bar-

Thence, south, a distance of one hundred ninety and 53/100 (190.53) feet to a 5/8 inch iron bar-

Thence, west, a distance of two hundred fifty-eight and 62/100 (258.62) feet to the place of beginning.

Containing 1.113 acres of land more or less.

Subject to all easements and right-of-way of record.

Reference is made to a survey of this area by Gordon L. Geeslin, Registered Surveyor 5372, dated October 9, 1991, on file in the County Engineer's Office.

Surveyed by

Gordon L. Geeslin

Gordon L. Geeslin

Registered Surveyor 5372

