

AUG Co
ENGR

LEGEND

- "A" = CONCRETE MONUMENT AT N.W. COR. OF SEC. 31.
- "B" = STONE AT N.E. COR. OF N.W. 1/4 OF SECTION 31.
- "C" = MINE SPIKE SET.
- "D" = 5/8" X 30" IRON BAR SET.

LOCATION SKETCH

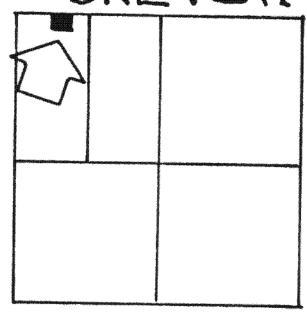

SECTION 31

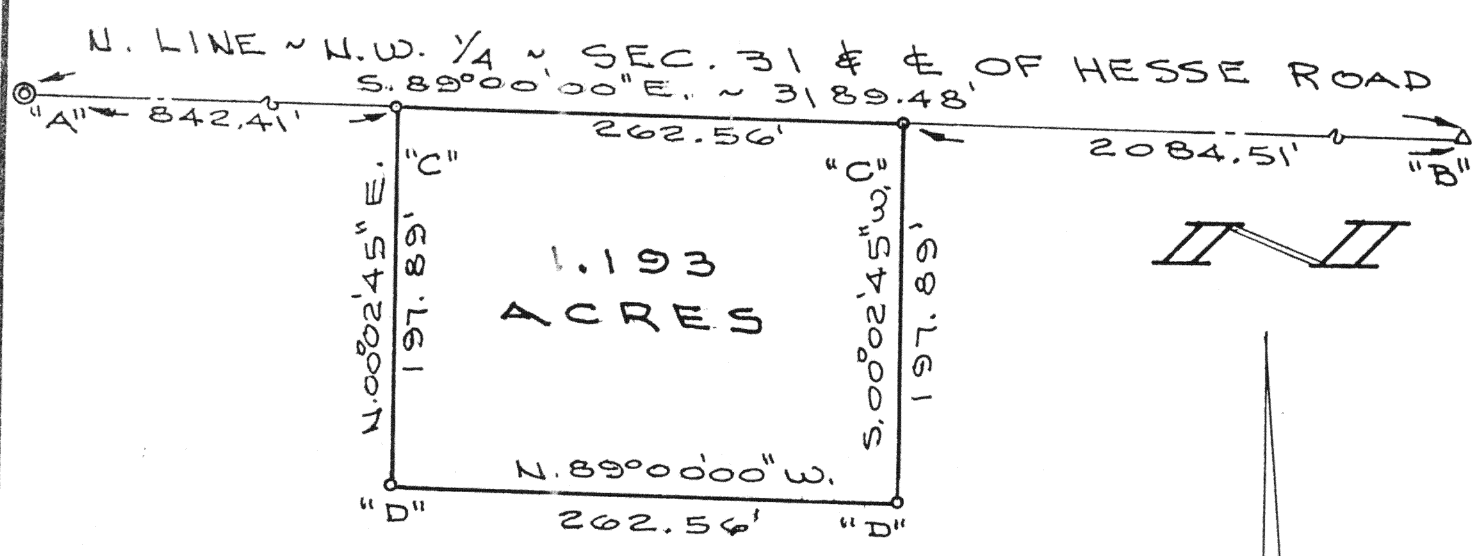

SURVEYED BY Gordon L. Geeslin
GORDON L. GEESLIN
REGISTERED SURVEYOR
NO 5372

HESSE SURVEY

PART OF THE W. 1/2 OF THE N.W. 1/4 OF SECTION 31, TOWN 4 SOUTH, RANGE 4 EAST (SALEM TWP.), AUGLAIZE COUNTY, OHIO.

AUGUST 8, 1989

SCALE 1" = 100'

GORDON L. GEESLIN
LAND SURVEYOR
810 EAST MARKET STREET
CELINA, OHIO
PHONE (419) 586-6155



PERMANENT PARCEL No. _____		
Part of: _____ Sec. _____ T. _____ R. _____ Township		
Grantor: _____ Area Retained: _____ Acres		
Grantee: _____ Area Transferred: _____ Acres		
Deed References: _____		
APPROVALS: AGENCY: DATE:	Board of Health	County Sanitary Engineer
		County Engineer

GORDON L. GEESLIN

REGISTERED LAND SURVEYOR

PHONE 419-346-6155

August 8, 1989

HESSE SURVEY DESCRIPTION

Being a parcel of land situated in Salem Township, Auglaize County, Ohio, in the west half of the northwest quarter of Section 31, Township 4 South, Range 4 East. Being more particularly described as follows:

Commencing for reference at a concrete monument at the northwest corner of said Section 31-

Thence, south $89^{\circ}00'$ east, along the north line of the northwest quarter of said Section 31 and the centerline of Hesse Road, a distance of eight hundred forty-two and $41/100$ (842.41) feet to a mine spike. Said point being the place of beginning for the parcel to be conveyed by this instrument-

Thence, continuing south $89^{\circ}00'$ east, along the last described line, a distance of two hundred sixty-two and $56/100$ (262.56) feet to a mine spike-

Thence, south $00^{\circ}02'45''$ west, a distance of one hundred ninety-seven and $89/100$ (297.89) feet to a $5/8$ inch iron bar-

Thence, north $89^{\circ}00'00''$ west, a distance of two hundred sixty-two and $56/100$ (262.56) feet to a $5/8$ inch iron bar-

Thence, north $00^{\circ}02'45''$ east, a distance of one hundred ninety-seven and $89/100$ (197.89) feet to the place of beginning.

Containing 1.193 acres of land more or less of which 0.181 is road right-of-way.

Subject to all easements and right-of-way of record.

Reference is made to a survey of this area by Gordon L. Geeslin, Registered Surveyor 5372, dated August 8, 1989, on file in the County Engineer's Office.

Surveyed by

Gordon L. Geeslin

Gordon L. Geeslin
Registered Surveyor



810 EAST MARKET STREET

CELINA, OHIO 45822

J-184