

Plat of Survey: Pt. of the NW 1/4 of the NW 1/4
of Section 10, T-5-S, R-7-E, Union Township,
Auglaize County, Ohio.

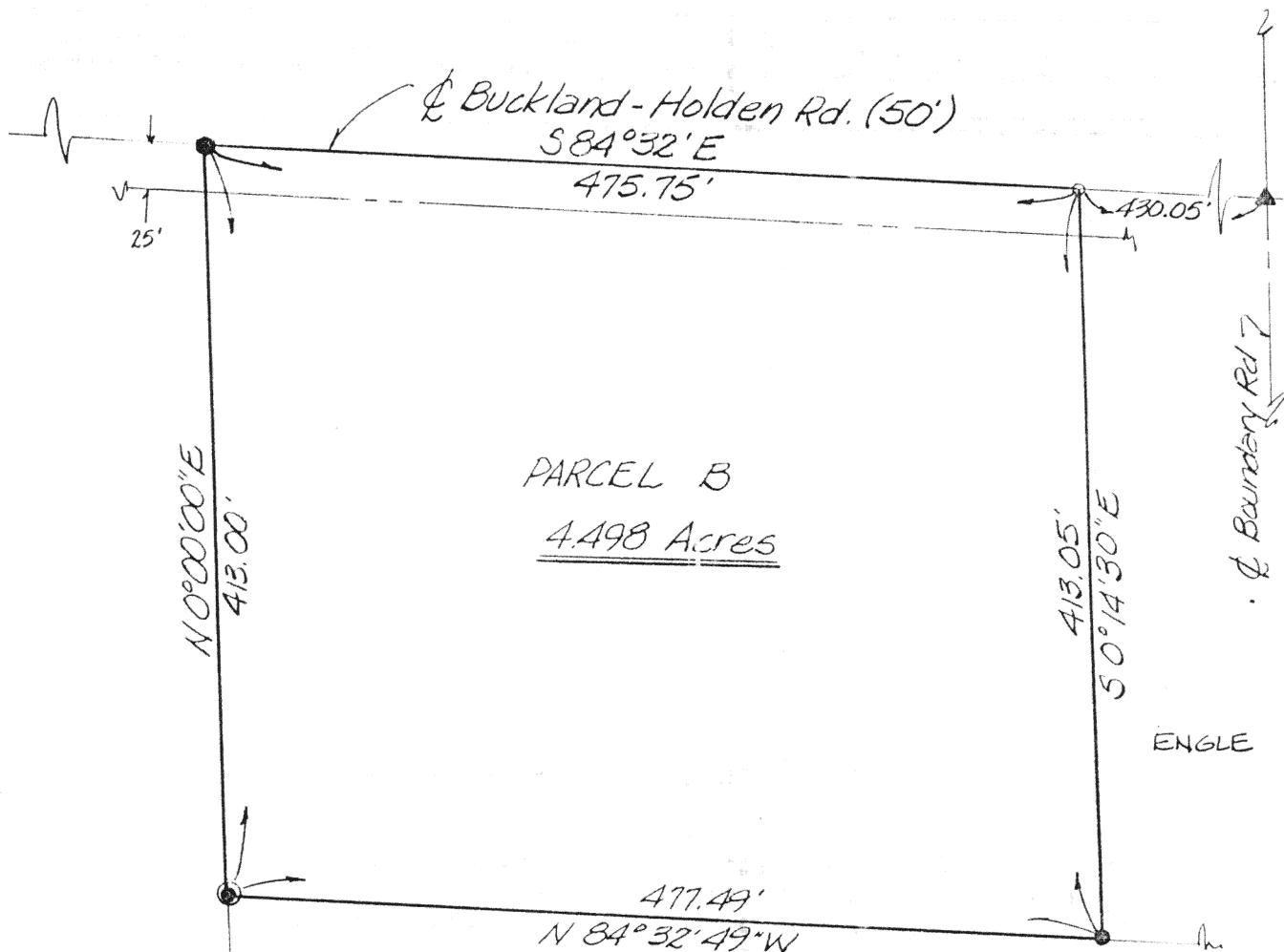

Scale:
1" = 100'



LEGEND

- RR SPIKE (Found)
- ▲ MON BOX (Found)
- 5/8" Re-rod (Set)
- ⊙ " " (Found)
- PK Nail (Set)

DAVIS

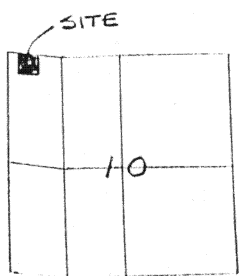

VICINITY MAP

BY: James M. Kent
JAMES M. KENT, P.S. 6792

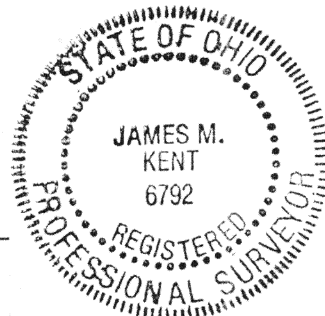

DEED REF: OR 96, Pg. 120
BASIS OF BEARINGS: Prior Record Surveys

Signature by a representative of the County Engineer's Dept.
denotes that this plat meets tax map plat requirements.
Signed: _____ Date _____

Signature by a (representative of the) County Commissioner(s)
denotes approval of this plat.
Signed: _____ Date _____

Signature by a representative of the County Health Dept.
denotes compliance with Health Regulations.
Signed: _____ Date _____

Signature by a representative of the Auglaize County Regional
Planning Commission denotes approval of this plat.
Signed: _____ Date _____

kent
surveying

P.O. Box 402
Wapakoneta, Ohio 45895

Client DAV ENGLE
County AUGLAIZE Twp. UNION Sec. 10
Drawn by JMK Scale 1"=100' Drwg. No. 1090-B
Checked by _____ Date 5/29/90
Sheet 1 of 2 J-192 (T 5 S; R 7 E)



Scale: _____

PARCEL B

LEGAL DESCRIPTION

Being a part of the NW $\frac{1}{4}$ of the NW $\frac{1}{4}$ of Section 10,
T-5-S, R-7-E, Union Township, Auglaize County, Ohio
and being more particularly described as follows:

Commencing at a monument box found marking the location
of the NE corner of the NW $\frac{1}{4}$ of the NW $\frac{1}{4}$ of section 10,
and the intersection of Buckland-Holden Road and Bound-
ary Road; thence N 84°32'00"W a distance of 430.05 feet
to a p-k nail (set) and the PLACE OF BEGINNING;

thence S 00°14'30"E a distance of 413.05 feet to
a 5/8" re-rod w/cap (set);

thence N 84°32'49"W a distance of 477.49 feet to a
5/8" re-rod w/cap (found);

thence N 00°00'00"E a distance of 413.00 feet to a
railroad spike (found) on the north line of the NW $\frac{1}{4}$ of
Section 10 and the centerline of Buckland-Holden Road;

thence S 84°32'00"E along the north line of the
NW $\frac{1}{4}$ of section 10 and the centerline of Buckland-Holden
Road a distance of 475.75 feet to the PLACE OF BEGINNING,
containing in all 4.498 acres more or less and subject
to road right-of-way, easements and restrictions of re-
cord.

Prepared by James M. Kent, P.S. N°6792

Signature by a representative of the County Engineer's Dept.
denotes that this plat meets tax map plat requirements.
Signed: _____ Date _____

Signature by a (representative of the) County Commissioner(s)
denotes approval of this plat.
Signed: _____ Date _____

Signature by a representative of the County Health Dept.
denotes compliance with Health Regulations.
Signed: _____ Date _____

Signature by a representative of the Auglaize County Regional
Planning Commission denotes approval of this plat.
Signed: _____ Date _____

kent
surveying

P.O. Box 402
Wapakoneta, Ohio 45895

Client Dan Engle
County Auglaize Twp. Union Sec 10
Drawn by _____ Scale _____ Drwg. No. _____
Checked by _____ Date 5/29/90
Sheet 2 of 2 0-193 (T 5 S; R 7 E)