

Plat of Survey: Part of the NW 1/4 of the NW 1/4
of Section 10, T-5-S, R-7-E, Union Township,
Auglaize County, Ohio.

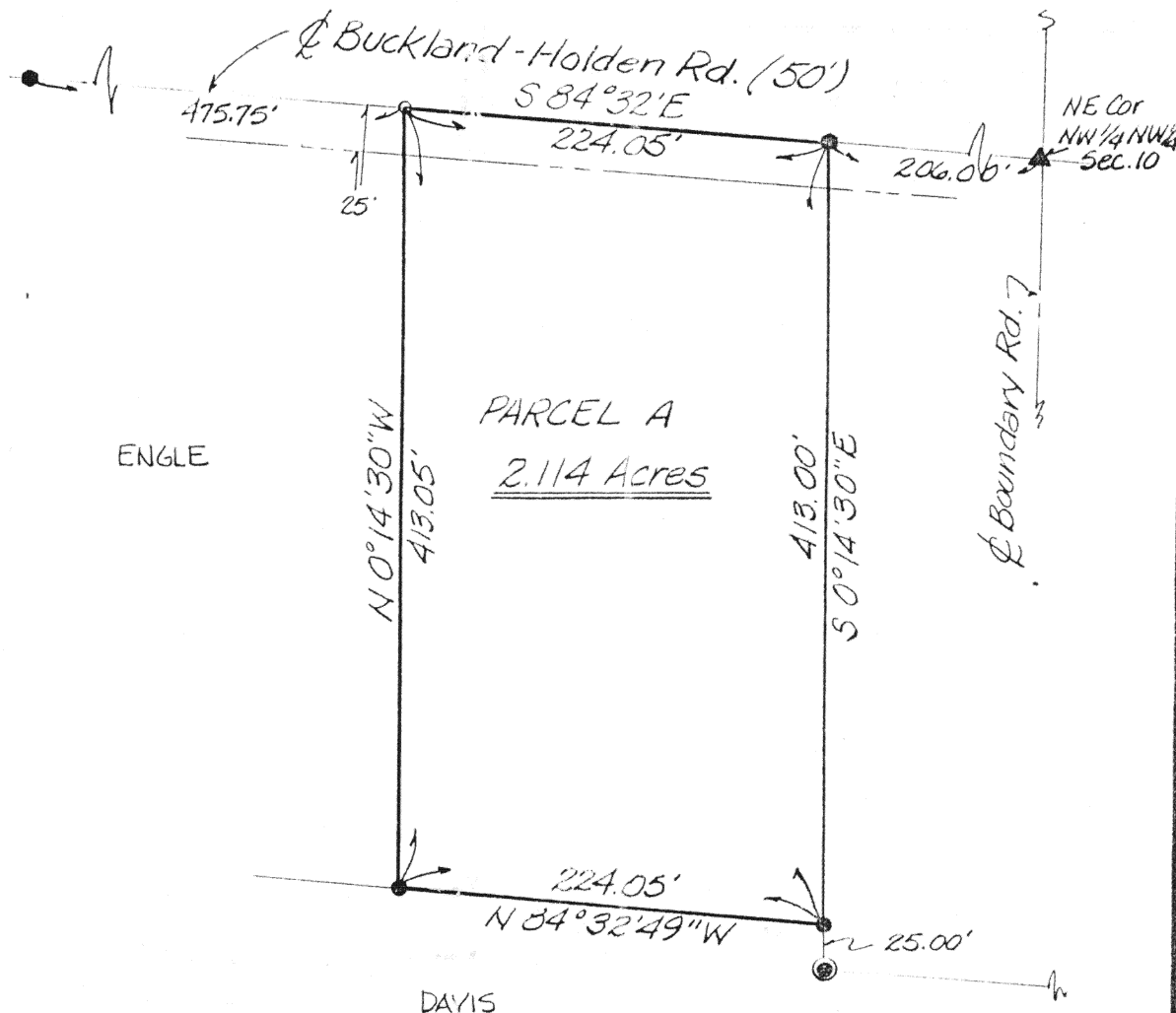

Scale:

1" = 100'



LEGEND

- RR SPIKE (Found)
- ▲ MON. BOX (Found)
- 5/8" re-rod (set)
- " " (Found)
- P.K. Nail (Set)

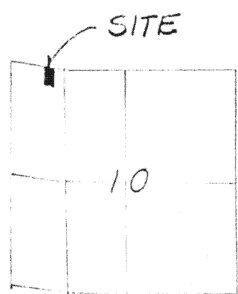

VICINITY MAP

BY: James M. Kent
JAMES M. KENT P.S. 6792

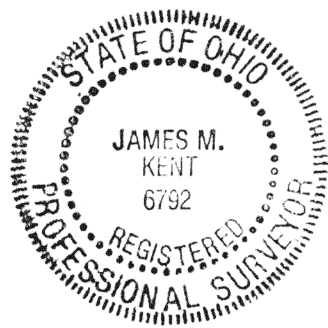

DEED REF.: OR 96, Pg. 120
BASIS OF BEARINGS: Prior Record Surveys.

Signature by a representative of the County Engineer's Dept.
denotes that this plat meets tax map plat requirements.
Signed: _____ Date: _____

Signature by a (representative of the) County Commissioner(s)
denotes approval of this plat.
Signed: _____ Date: _____

Signature by a representative of the County Health Dept.
denotes compliance with Health Regulations.
Signed: _____ Date: _____

Signature by a representative of the Auglaize County Regional
Planning Commission denotes approval of this plat.
Signed: _____ Date: _____

kent
surveying

P.O. Box 402
Wapakoneta, Ohio 45895

Client DAN ENGLE
County AUGLAIZE Twp. UNION Sec. 10
Drawn by JMK Scale 1"=100' Drwg. No. 1090-A
Checked by _____ Date 5/29/90
Sheet 1 of 2 J-194 (T 5 S; R 7 E)



Scale: _____

PARCEL A

LEGAL DESCRIPTION

Being a part of the NW $\frac{1}{4}$ of the NW quarter of Section 10, T-5-S, R-7-E, Union Township, Auglaize County, Ohio and being more particularly described as follows:

Commencing at a monument box found marking the location of the NE corner of the NW $\frac{1}{4}$ of the NW $\frac{1}{4}$ of Section 10 and the intersection of Buckland-Holden Road and Boundary Road; thence N $84^{\circ}32'00''$ W along the north line of the NW $\frac{1}{4}$ and the centerline of Buckland-Holden Road a distance of 206.00 feet to a railroad spike (found) and the PLACE OF BEGINNING;

thence S $00^{\circ}14'30''$ E a distance of 413.00 feet to a 5/8" re-rod w/cap (set);

thence N $84^{\circ}32'49''$ W a distance of 224.05 feet to a 5/8" re-rod w/cap (set);

thence N $00^{\circ}14'30''$ W a distance of 413.05 feet to the north line of said NW $\frac{1}{4}$ and the centerline of Buckland-Holden road to a p-k nail (set);

thence S $84^{\circ}32'00''$ E along the north line of said NW $\frac{1}{4}$ and the centerline of Buckland-Holden Road a distance of 224.05 feet to the PLACE OF BEGINNING, containing in all 2.114 acres more or less and subject to road right-of-way, easements and restrictions of record.

Prepared by James M. Kent, P.S. N°6792

Signature by a representative of the County Engineer's Dept. denotes that this plat meets tax map plat requirements.
Signed: _____ Date _____

Signature by a (representative of the) County Commissioner(s) denotes approval of this plat.
Signed: _____ Date _____

Signature by a representative of the County Health Dept. denotes compliance with Health Regulations.
Signed: _____ Date _____

Signature by a representative of the Auglaize County Regional Planning Commission denotes approval of this plat.
Signed: _____ Date _____

kent
surveying

P.O. Box 402
Wapakoneta, Ohio 45895

Client Dan Engle
County Auglaize Twp. Union Sec. 10
Drawn by _____ Scale _____ Drwg. No. _____
Checked by _____ Date 5/29/90
Sheet 2 of 2 J-191 (T 5 S 7 E)