

Survey in NW $\frac{1}{4}$ Sec. 11, T5S-R7E Union Twp.
Auglaize County, Ohio

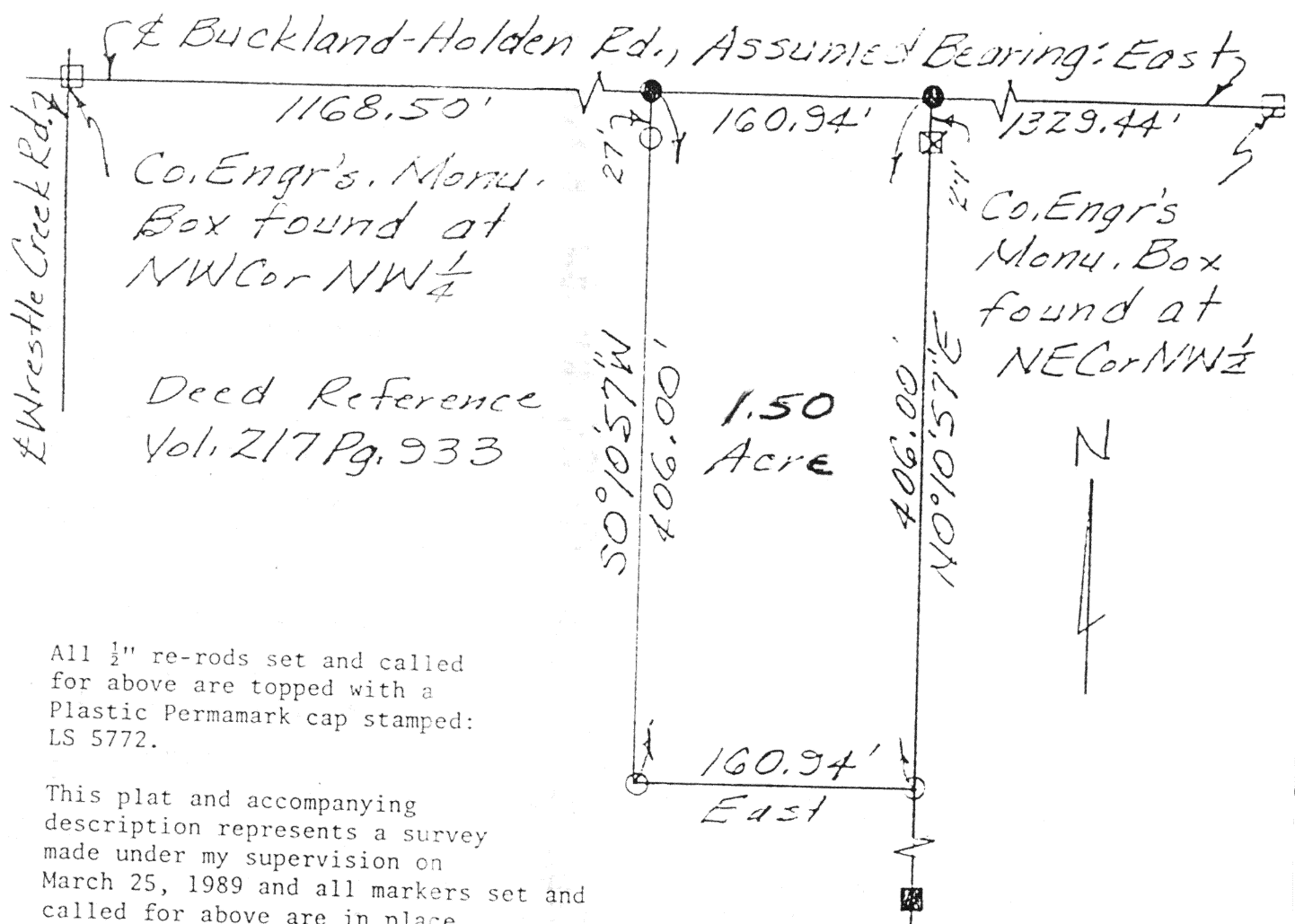

All 1/2" re-rods set and called for above are topped with a Plastic Permamark cap stamped: LS 5772.

This plat and accompanying description represents a survey made under my supervision on March 25, 1989 and all markers set and called for above are in place.

LEGEND

- = R.R. tie fence post found
- ☒ = 12" dia. Concrete Post Found
- = PK Nail w/ Surveyor's Tag Set
- = $\frac{1}{2}$ " Rod w/ Permamark Cap Set

George E. Walling



ACCU-TRACE LAND SURVEYS INC. George E. Woolley Reg. Surveyor No. 5772			
Greg Dotson			
SURVEYED BY K.E.Z.	DATE 3-25-89	DRAWN BY G.W.	DATE 4-3-89
SCALE 1" = 100'		APP'D	DRWG. NO.

Greg Dotson
Page 2 of 2 pages
April 4, 1989

The following described parcel of land is situated in the Northwest quarter, Section eleven, Township five South - Range seven East, Union Township, Auglaize County, Ohio, and is more particularly described as follows:

Beginning at a PK nail set in the North line of said quarter and the centerline of Buckland-Holden Road that is one thousand one hundred sixty-eight and fifty hundredths (1168.50) feet East (assumed bearing) of the monument box found at the Northwest corner of said quarter; thence South zero degrees ten minutes fifty-seven seconds West ($S0^{\circ}10'57''W$) four hundred six and zero hundredths (406.00) feet to a $\frac{1}{2}$ " re-rod set; thence East, parallel with the North line, one hundred sixty and ninety-four hundredths (160.94) feet to a $\frac{1}{2}$ " re-rod set in the East line of the West half of said quarter; thence North zero degrees ten minutes fifty-seven seconds East ($N0^{\circ}10'57''E$) on said East line (passing through a twelve inch diameter concrete post found at three hundred seventy-nine and zero hundredths (379.00) feet) four hundred six and zero hundredths (406.00) feet to a PK nail set in the North line of said quarter and the centerline of the Road; thence West on the North line of said quarter, one hundred sixty and ninety-four hundredths (160.94) feet to the place of beginning containing one and fifty hundredths (1.50) acres, more or less, subject to legal highway and all easements and restrictions of record.

All $\frac{1}{2}$ " re-rods set and called for above are topped with a plastic Permamark cap stamped: LS 5772.

This description and accompanying plat represents a survey made under my supervision on March 25, 1989 and all markers set and called for above are in place.

J-198