

H-815

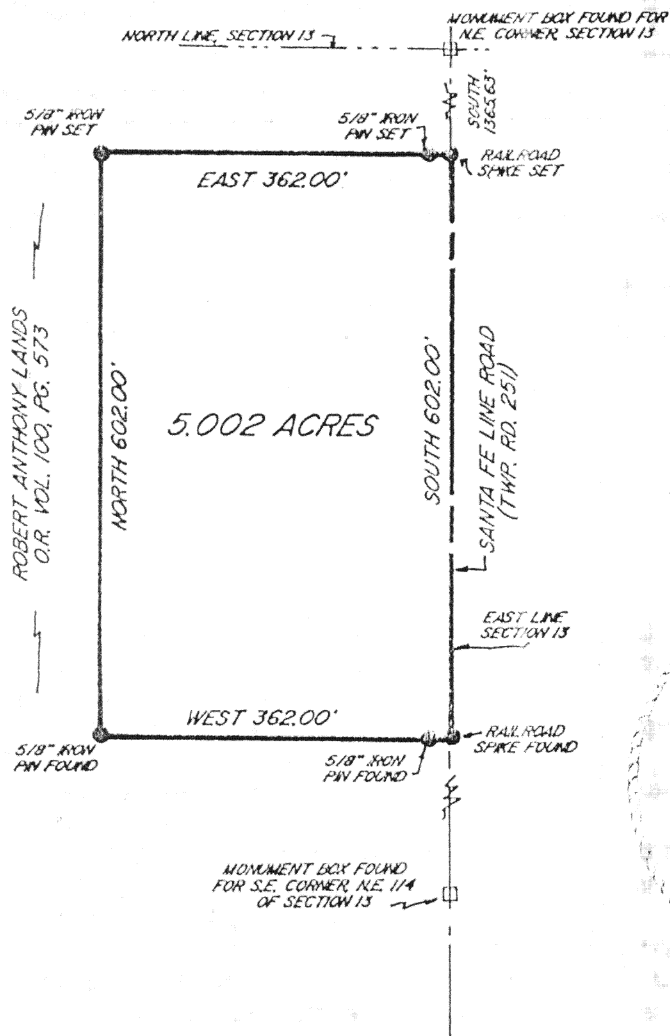

PLAT OF A SURVEY
IN THE N.E. 1/4 OF
SECTION 13, T-5-S, R-7-E,
UNION TOWNSHIP
AUGLAIZE COUNTY, OHIO

SURVEY MADE FOR R. ANTHONY
6/23/90

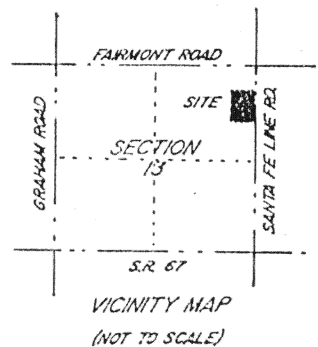
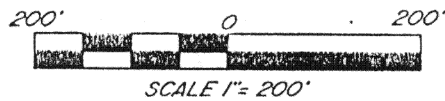

Being a parcel of land situated in the northeast 1/4 of section 13, Township 5 south, Range 7 east, Union Township, Auglaize County, Ohio, and being part of the lands described in O.R. vol. 100, pg. 573, more particularly described as follows:

Beginning at a railroad spike set on the east line of section 13 and in Township Rd. 251 (Santa Fe Line Rd.), this point being 1365.63 feet south of a monument box found for the northeast corner of section 13;

(1) Thence South, along the east line of section 13 and in Township Rd. 251 (Santa Fe Line Rd.), for 602.00 feet to a railroad spike found-

(2) Thence West for 362.00 feet to a 5/8" iron pin fd., passing at 20.00 feet a 5/8" iron pin fd.-

(3) Thence North for 602.00 feet to a 5/8" iron pin set-

(4) Thence East for 362.00 feet to the point of beginning, passing at 342.00 feet a 5/8" iron pin set.

Containing in all 5.002 acres of land, subject however to all legal easements and rights of way.

Note: This plat and description prepared from an actual field survey, all bearings refer to the east line of section 13 as being South.

Thomas C. Hubbell
Thomas C. Hubbell PLS
Reg. Surveyor #5044

Signature by a representative of the County Health Dept.
denotes compliance with Health Regulations.
Signed: _____ Date _____

Signature by a representative of the Auglaize County Regional
Planning Commission denotes approval of this plat.
Signed: _____ Date _____

Signature by a representative of City with 3 mile limit juris-
diction or Twp. Trustees or Village with zoning jurisdiction
denotes approval of this plat. Signed: _____
for political S. D. of: _____ Date _____

Signature by a representative of the County Engineer's Dept.
denotes that this plat meets tax map plat requirements.
Signed: _____ Date _____

THOMAS C. HUBBELL, L.S. # 5044
3755 TWP. ROAD 25
ADA, OHIO 45810
(419) 634-9516

Client ROBERT ANTHONY
County AUGLAIZE Twp. UNION Sec. 13
Drawn by JLH Scale 1"=200' Drwg. No. H-815
Checked by TCH Date 6/23/90
Sheet 1 of 1 (T 5 S; R 7 E)