

scale: 1"=60'

Part of the SW 1/4
Sec. 18, T-5-S, R-7-E,
UNION TWP., Auglaize
County, Ohio.

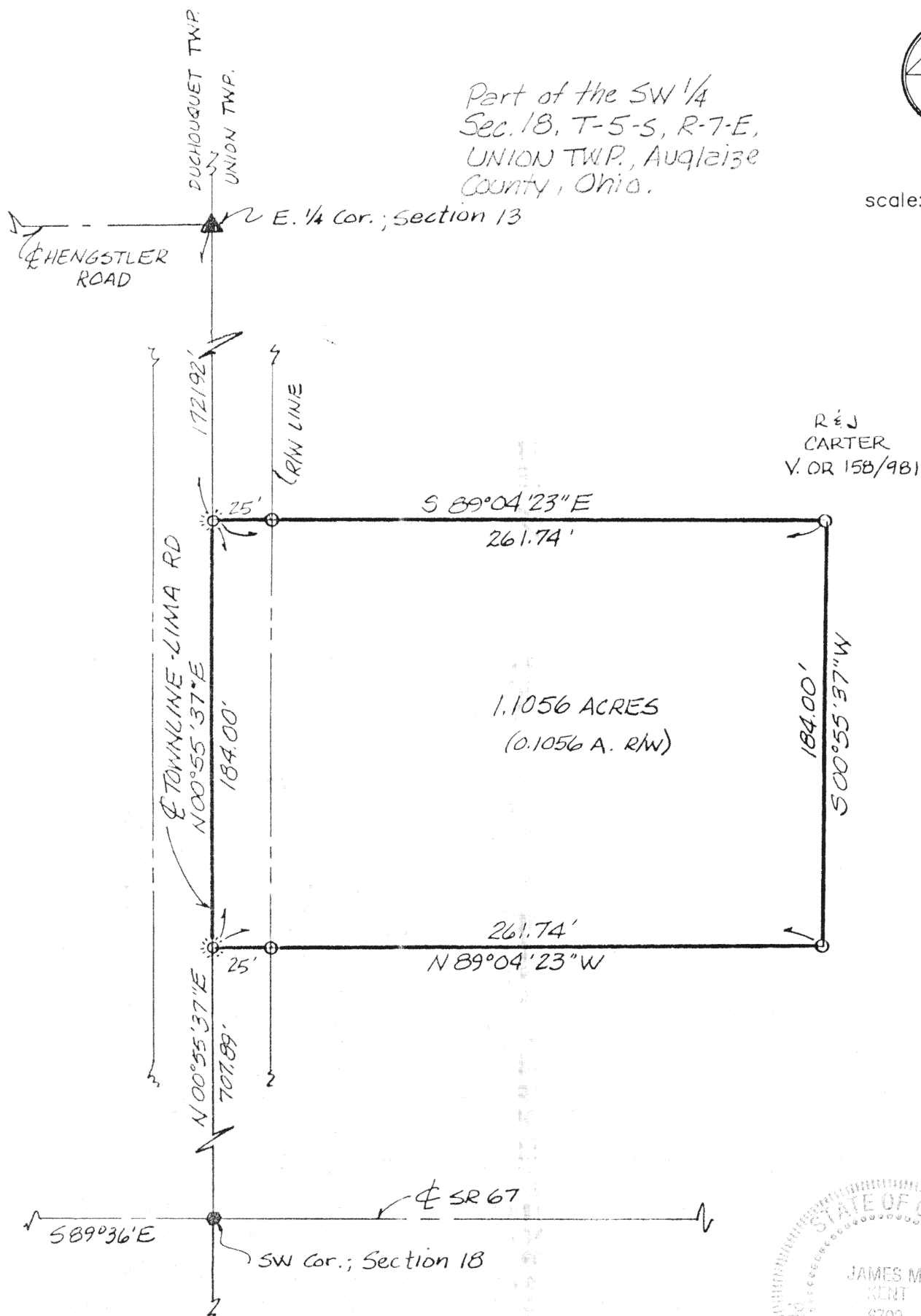

LEGEND

- ☼ COTTON GIN SPINDLE (SET)
- 5/8 RE-ROD W/CAP (SET)
- ▲ MON. BOX (FD.)
- RR SPIKE (FD)

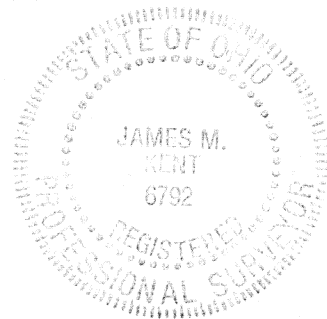

James M. Kent, P.S. 6792 OH

CLIENT KEITH CARTER DATE 11-5-92
COUNTY AUGLAIZE TOWNSHIP UNION
SECTION 18 T-5-S; R-7-E
DRAWN BY JMK DRAWING NO. 1697
SHEET 1 OF 2

kent
surveying
p.o. box 96 • 419/738-5677
wapakoneta, ohio

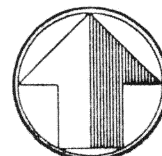

north

scale:

DESCRIPTION

Being a parcel of land situate in the southwest quarter of Section 18, T-5-S, R-7-E, Union Township, Augalize County, Ohio and more particularly described as follows:

Commencing at a railroad spike at the southwest corner of the southwest quarter of Section 18; thence N 00°55'37"E along the west line of the southwest quarter of said Section 18 and the centerline of Townline-Lima Road for a distance of 707.89 feet to a cotton gin spindle (set), said point also being the PLACE OF BEGINNING;

thence continuing along the west line of the southwest quarter and the centerline of Townline-Lima Road N 00°55'37"E for a distance of 184.00 feet to a cotton gin spindle (set);

thence S 89°04'23"E (passing through a 5/8" re-rod w/cap set at a distance of 25.00 feet) for a total distance of 261.74 feet to a 5/8" re-rod w/cap (set);

thence S 00°55'37"W for a distance of 184.00 feet to a 5/8" re-rod w/cap (set);

thence N 89°04'23"W (passing through a 5/8" re-rod w/cap set at a distance of 236.74 feet) for a total distance of 261.74 feet to the PLACE OF BEGINNING, containing therein 1.1056 acres more or less, of which 0.1056 acres is road right-of-way.

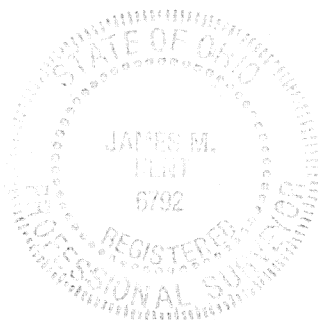

James M. Kent

James M. Kent, P.S. 6792 OH

CLIENT KEITH CARTER DATE 11-5-92
COUNTY AUGALIZE TOWNSHIP UNION
SECTION 18 T-5-S; R-7-E
DRAWN BY JMK DRAWING NO. 1697
SHEET 2 OF 2

kent
surveying

p.o. box 96 * 419/738-5677
wapakoneta, ohio