

- _A ~ RP Spike found
- _B ~ PK nail found
- _C ~ 5/8" rebar found
- _D ~ 5/8" rebar set
- _E ~ PK nail set.

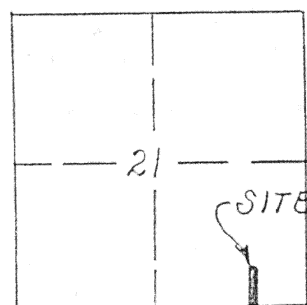

SECTION 21
T-5-S, R-7-E
Union Township,
Auglaize County,
Ohio.



Being a parcel of land situate in the South-east quarter of Section 21, T-5-S, R-4-E, Union Township, Auglaize County, Ohio and more particularly described as follows:

Commencing at the southeast corner of said Southeast quarter of said Section 21; thence N 90 00'00" W with the south line of said Southeast quarter (also the centerline of Blank Pike) (passing through a railroad spike found at 552.31 feet), 1002.80 feet to a PK nail set and the PLACE OF BEGINNING; thence continuing N 90 00'00" W with said south line and centerline, 64.00 feet to a PK nail found; thence N 00 48'00" E (passing through a 5/8 inch rebar found at 20.00 feet), 681.16 feet to a 5/8 inch rebar found; thence S 89 12'00" E, 63.99 feet to a 5/8 inch rebar set; thence S 00 48'00" W (passing through a 5/8 inch rebar set at 660.26 feet), 680.26 feet to the PLACE OF BEGINNING containing 1.000 acre more or less and subject to all highway and other legal easements of record.

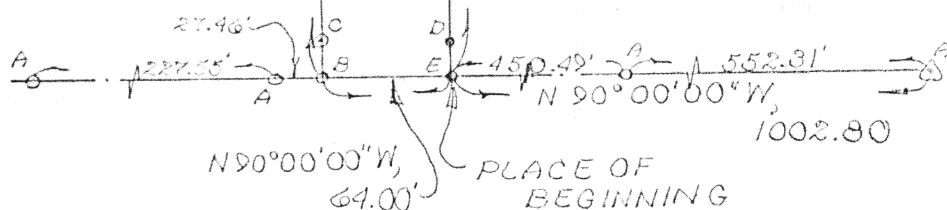

Signature by a representative of City with 3 mile limit jurisdiction or Twp. Trustees or Village with zoning jurisdiction denotes approval of this plat. Signed: _____
for political S. D. of: _____ Date _____

Signature by a representative of the County Engineer's Dept.
denotes that this plat meets tax map plat requirements.
Signed: _____ Date _____

KUCK AND MORRISEY, INC.
CONSULTING ENGINEERS & SURVEYORS
2807 CHAPEL HILL DRIVE
LIMA, OHIO 45805 • 228-1735

Client Mr. Richard DEAN
County Auglaize Twp. Union Sec. 21
Drawn by RDM Scale _____ Drwg. No. _____
Checked by rdm Date 2/10/93
Sheet 1 of 1 T-322 (T-5-S; R-7-E)