

A part of the SE 1/4 Sec-
tion 27, T-5-S, R-7-E
Union Twp., Auglaize Co., Oh.

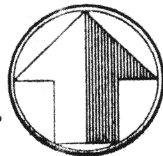

scale: 1"=50'

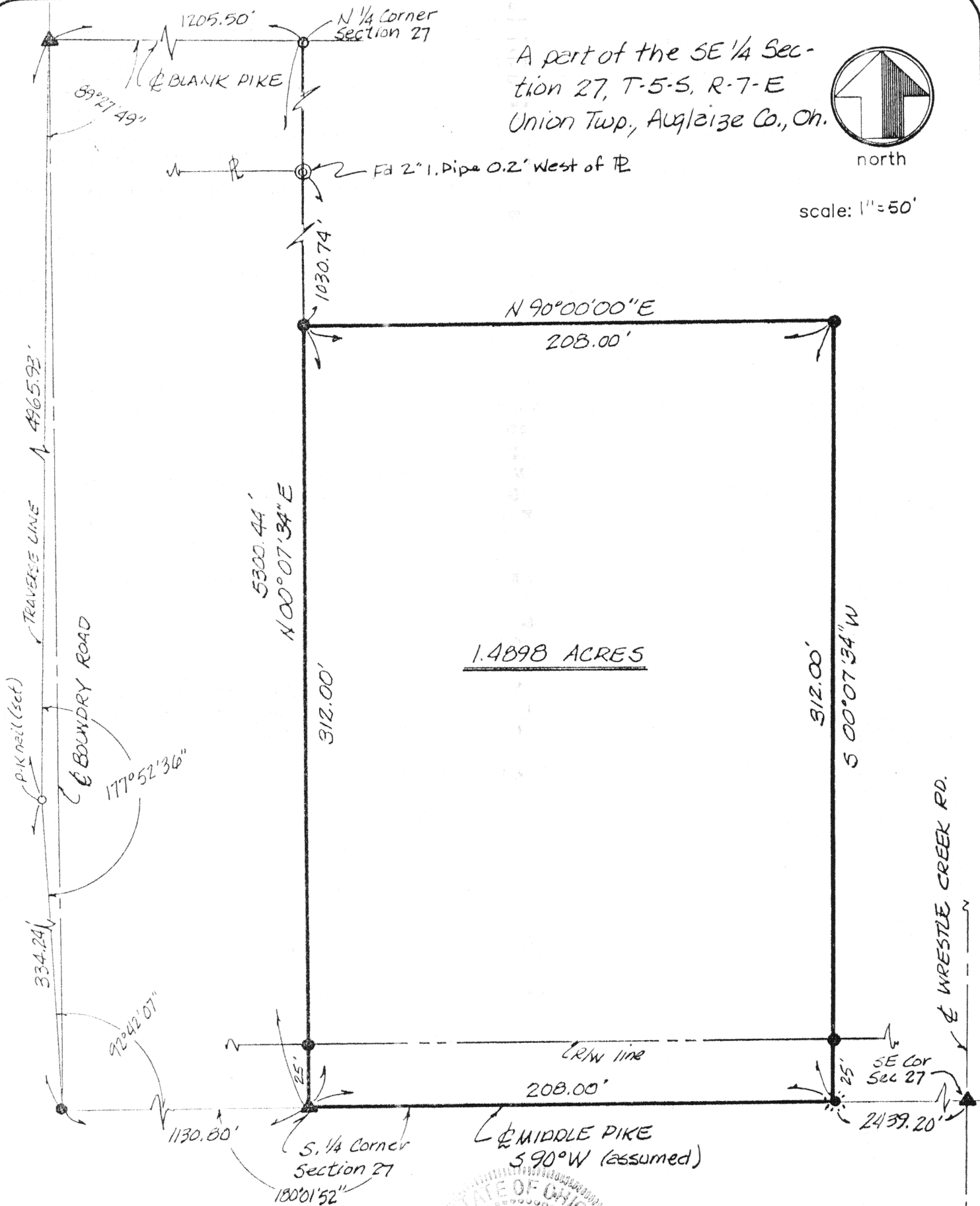

LEGEND

- ▲ Mon. Box
- RR spike (found)
- re-rod (found)
- ⊙ I. Pipe (found)
- P-K nail (set)
- ⊙ Cotton Gin Spindle (set)
- 5/8" re-rod w/cap (set)

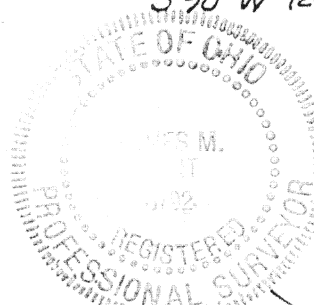

James M. Kent
James M. Kent, P.S. 6792 OH

CLIENT D. MILLER DATE 7/23/92
COUNTY AUGLAIZE TOWNSHIP UNION
SECTION 27 T-5-S; R-7-E
DRAWN BY JMK DRAWING NO. 1652
SHEET 1 OF 2

kent
surveying
p.o. box 96 • 419/738-5677
wapakoneta, ohio

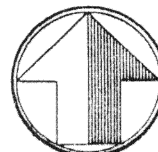

north

scale:

DESCRIPTION

Being a part of the southeast quarter of Section 27, T-5-S, R-7-E, Union Township, Auglaize County, Ohio and being more particularly described as follows:

Beginning at a monument box found marking the location of the southwest corner of the southeast quarter of said Section 27 and the centerline of Middle Pike;

thence N 00°07'34"E along the west line of said southeast quarter (passing through a 5/8" re-rod w/cap set at a distance of 25.00 feet) for a total distance of 312.00 feet to a 5/8" re-rod w/cap (set);

thence N 90°00'00"E for a distance of 208.00 feet to a 5/8" re-rod w/cap (set);

thence S 00°07'34"W (passing through a 5/8" re-rod w/cap set at a distance of 287.00 feet) for a total distance of 312.00 feet to a cotton gin spindle (set) on the south line of said southeast quarter and the centerline of Middle Pike;

thence S 90°00'00"W along the south line of said southeast quarter and the centerline of Middle Pike for a distance of 208.00 feet to the Place of Beginning, containing therein 1.4898 acres more or less, of which 0.119 acres is road right-of-way.

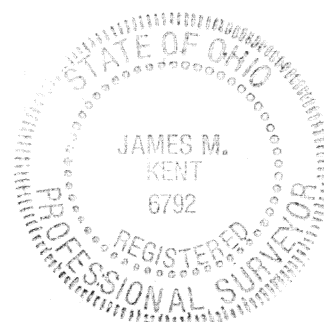

James M. Kent, P.S. 6792 OH

CLIENT D. Miller DATE 7.23/92
COUNTY Auglaize TOWNSHIP Union
SECTION 27 T-5-S; R-7-E
DRAWN BY _____ DRAWING NO. _____
SHEET 2 OF 2

kent
surveying

p.o. box 96 * 419/738-5677

wapakoneta, ohio