

SURVEYORS INC.
1867 WENDELL AVE.
LIMA, OHIO 45805
224-2752

Client Bob Moser
County Auglaize Twp. Union Sec. 34
Drawn by R. Tschanz Scale 1"=300' Drwg#
Checked by J. Rex Date 10/26-89
Sheet 1 of 2

SURVEY OF 22.418 ACRE TRACT IN THE SOUTHWEST QUARTER OF
SECTION 34, TOWNSHIP-5-SOUTH, RANGE-7-EAST, UNION TOWNSHIP,
AUGLAIZE COUNTY, OHIO.

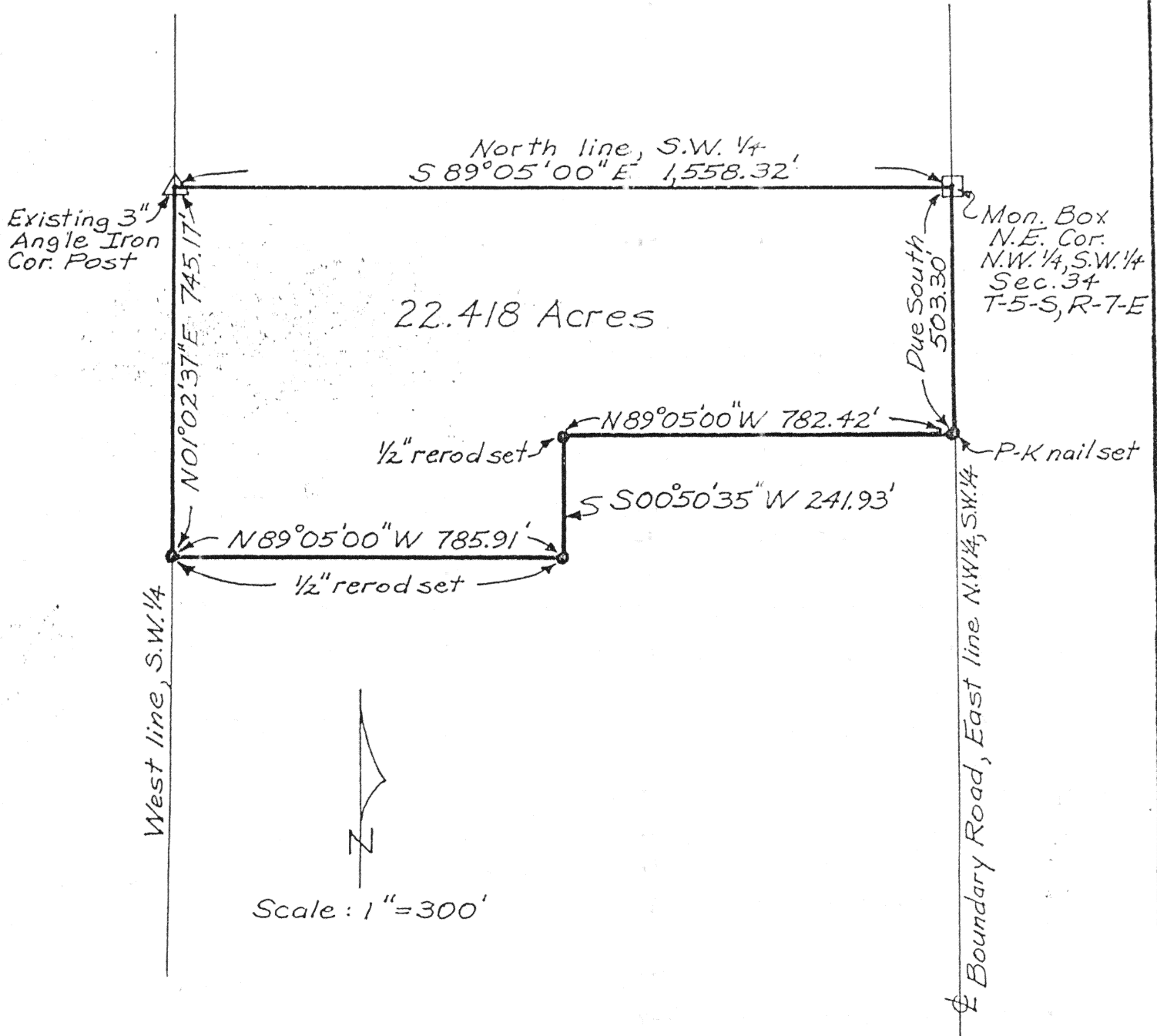

Robert N. Tschanz
Robert N. Tschanz

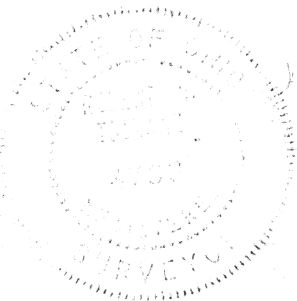
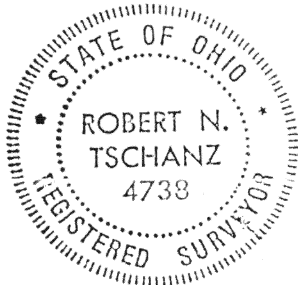

SURVEYORS INC.
1867 WENDELL AVE.
LIMA, OHIO 45805
224-2752

| | | | | | |
|------------|------------|-------|----------|-------|----|
| Client | Bob Moser | Twp. | Union | Sec. | 34 |
| County | Auglaize | Scale | 1"=300' | Drwg# | |
| Drawn by | R. Tschanz | Date | 10/26/89 | | |
| Checked by | J. Rex | | | | |
| Sheet | 2 | of | 2 | | |

LEGAL DESCRIPTION

Being a parcel of land in the Northwest Quarter of the Southwest Quarter of Section 34, Township-5-South, Range-7-East, Union Township, Auglaize County, Ohio and more particularly described as follows:

BEGINNING at a monument box at the northeast corner of said Quarter Quarter Section, said point being on the centerline of Boundary Road; thence, Due South along the east line of said Quarter Quarter Section and said centerline, 503.30 feet to a P-K nail set; thence, N 89°05'00" W, 782.42 feet to a $\frac{1}{2}$ " rerod set; thence, S 00°50'35" W, 241.93 feet to a $\frac{1}{2}$ " rerod set; thence, N 89°05'00" W, 785.91 feet to a $\frac{1}{2}$ " rerod set, said point being on the west line of said Southwest Quarter; thence, N 01°02'37" E along said west line, 745.17 feet to an existing 3" angle iron corner post, said point being the northwest corner of said Southwest Quarter; thence, S 89°05'00" E along the north line of said Southwest Quarter, 1,558.32 feet to the PLACE OF BEGINNING.

Containing 22.418 acres more or less subject to all highways and other legal easements of record.

NOTE: The bearing of Boundary Road was assumed to be Due South.

Robert N. Tschanz
Robert N. Tschanz

