

SURVEY OF PART OF THE NE 1/4
OF THE NW 1/4, SEC 11, T-6-S, R-6-E,
PUSHETA TWP., AUGLAIZE COUNTY, OHIO

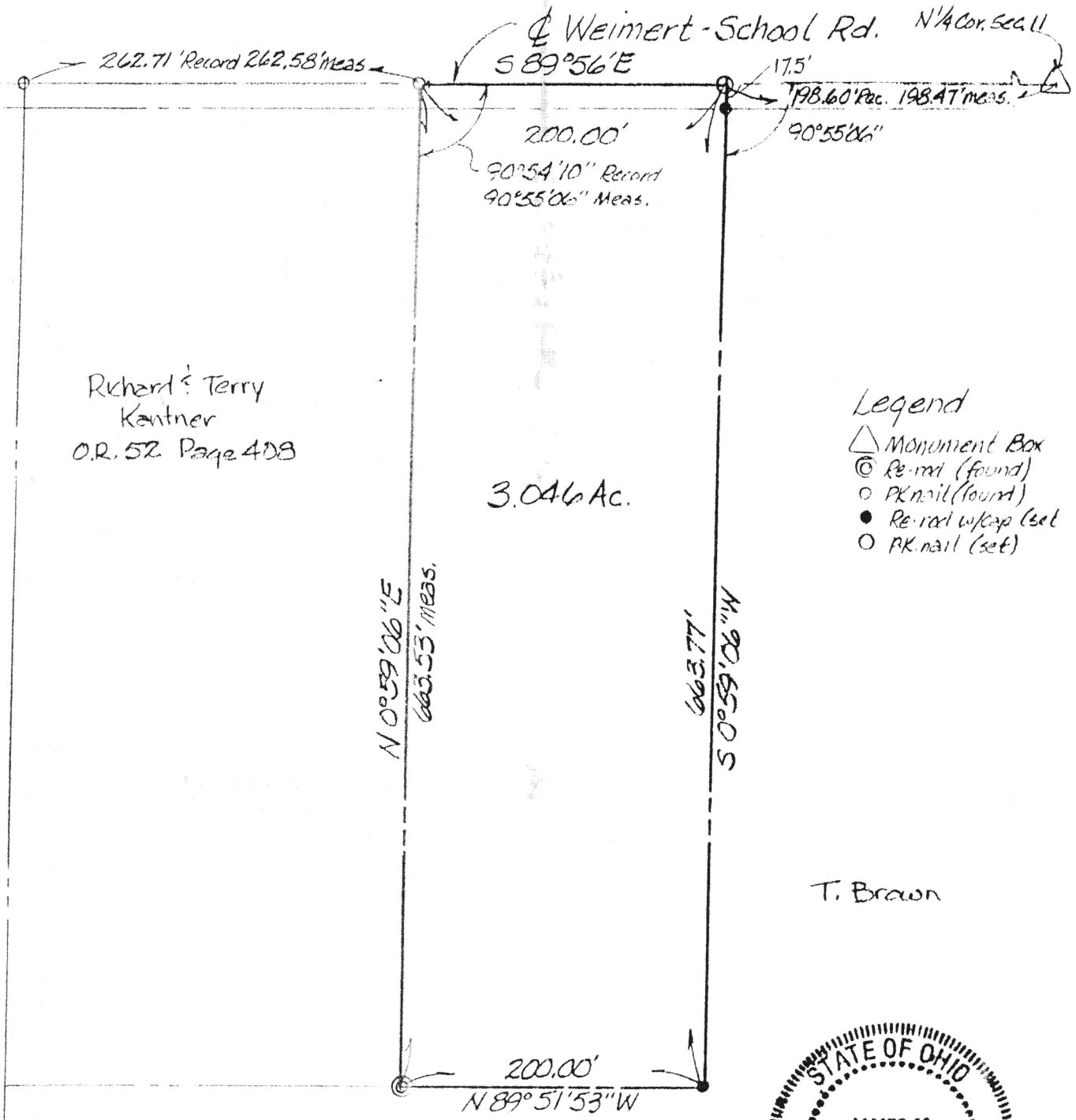

Scale:
1"=100'



Richard & Terry
Kantner
O.R. 52 Page 408

Legend

- △ Monument Box
- ⊙ Re-rod (found)
- PK nail (found)
- Re-rod w/cap (set)
- PK nail (set)

T. Brown

James M. Kent



Signature by a representative of the County Engineer's Dept.
denotes that this plat meets tax map plat requirements.
Signed: _____ Date _____

Signature by a (representative of the) County Commissioner(s)
denotes approval of this plat.
Signed: _____ Date _____

Signature by a representative of the County Health Dept.
denotes compliance with Health Regulations.
Signed: _____ Date _____

Signature by a representative of the Auglaize County Regional
Planning Commission denotes approval of this plat.
Signed: _____ Date _____

Client NORMAN & JEAN KANTNER
County AUGLAIZE Twp. PUSHETA Sec. 11
Drawn by JMK Scale 1"=100' Drwg. No. _____
Checked by _____ Date 6-26-89
Sheet 1 of 2 (T 6 S R 6 E)



Scale: _____

LEGAL DESCRIPTION

Being a part of the NE $\frac{1}{4}$ of the NW $\frac{1}{4}$ of Section 11, Pusheta Township, T-6-S, R-6-E, Auglaize County and State of Ohio, and being more particularly described as follows:

Commencing at a monument box marking the position of the north quarter corner of said section 11 and the centerline of Weimert-School Road;

thence N 89°56'00"W along the north line of said section 11 and the centerline of Weimert-School Road a distance of 198.47 feet to a p-k nail (set) at the PLACE OF BEGINNING;

thence S 00°59'06"W a distance of 663.77 feet to a 5/8" re-rod w/cap (set), [passing through a 5/8" re-rod w/cap set at a distance of 17.5 feet];

thence N 89°51'53"W a distance of 200.00 feet to a re-rod (found);

thence N 00°59'06"E a distance of 663.53 feet to a p-k nail found in the centerline of Weimert-School Road and the north line of said section 11;

thence S 89°56'00"E along the centerline of said Weimert-School Road and the north line of section 11 a distance of 200.00 feet to the PLACE OF BEGINNING containing in all 3.046 acres more or less and subject to road right-of-way, easements and restrictions of record.

Basis of bearings is per previous survey to the west showing centerline of Weimert-School Road as S 89°56'E.

Prepared by James M. Kent, P.S.

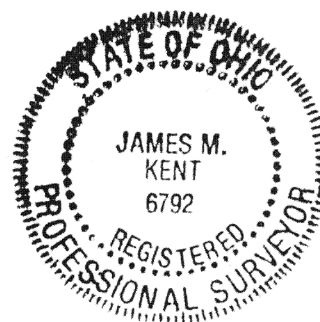

Signature by a representative of the County Engineer's Dept. denotes that this plat meets tax map plat requirements.
Signed: _____ Date _____

Signature by a (representative of the) County Commissioner(s) denotes approval of this plat.
Signed: _____ Date _____

Signature by a representative of the County Health Dept. denotes compliance with Health Regulations.
Signed: _____ Date _____

Signature by a representative of the Auglaize County Regional Planning Commission denotes approval of this plat.
Signed: _____ Date _____

Client Norman & Jean Kantner
County Auglaize Twp. Pusheta Sec. 11
Drawn by JMK Scale _____ Date 6/26/89
Checked by _____
Sheet 2 of 2 (T 6 S; R 6 E)